Bon Ami

The Finest Cleaner Made

Will do 50% more work than an equal amount of scouring soap.

You Need Money!

WE HAVE IT.

$10. $15. $25. $75.

On any amount you may want on your piano, household goods, horses and wagons and other like security, in fact we loan on all kinds of personal property. Everything is left in your possession and you have the use of both money and goods. All our dealings are confidential, upright and courteous. Persons momentarily embarrassed who wish above everything else to avoid publicity are the ones we desire especially to serve. You can have from one month to one year to pay it in and our payments are so small that any one can meet them. You will save money by dealing with us as our rates are the lowest and terms easiest. It will cost you nothing to get our rates.

Indiana Mortgage Loan Co.,

Room 3 Arcade, up stairs. Home 'phone 995.

Open Saturday evenings from 7 to 8 30.

FOR SALE.

Stoves, from 75c up. Goods of all descriptions at your own prices. Come and convince yourself. At 23 W. Main.

GOLDSTINE'S PLACE.

NOTICE OF COMMISSIONER'S SALE.

Notice is hereby given that the undersigned commissioner, appointed by the Whitley circuit court in Cause No. 4298, wherein Henry Kanning is plaintiff, and Sophia Kanning et al., are defendants, will, by virtue of an order of said court made and entered of record at the September term, 1900, offer for sale at private sale, at the law office of Henry Colerick, in the City of Fort Wayne, Indiana, upon Thursday, the 31st day of January, 1901, the following described real estate situated in Allen county, Indiana, to-wit: The west half of lot Number One Hundred and Twenty (120), and the east half of lot Number One Hundred and Twenty-one (121), all in the original plat of the City of Fort Wayne, being sixty feet fronting on East Wayne street, in said city. The same has been appraised in two parcels, to-wit: The east twenty feet thereof and the west forty feet thereof, and will be sold in parcels or as a whole to the best advantage, and will continue said sale from day to day until sold.

Terms of sale: Said real estate will be sold free and clear of the line in favor of Charles F. Pfeiffer. Payments, one-third cash in hand, one-third in one year, and one-third in two years; the deferred payments to be secured by notes waiving relief from valuation and appraisement laws, drawing six per cent interest from date of sale and secured by mortgage upon the premises.

P. H. CLUGSTON,
Jan7-d3w Commissioner.

THE EDISON PHONOGRAPH,

All the Latest Records.

Vocal and Instrumental

PACKARD MUSIC HOUSE.

120 CALHOUN STREET.

COME IN AND HEAR

Manufacturers' Samples of Corsets.....

AT LESS THAN ONE-HALF PRICE.

40c Corset at 19c.
50c Corset at 23c.
75c Corset at 35c
85c Corset at 40c.
$1.00 Corset at 45c.
$1.25 Corset at 60c.

Dry Goods, Clothing, Boots, Shoes and Millinery at same proportion at 416 Harrison Street

THE FAIR.

Dr. F. A. Greene

stands at the head of all physicians as the recognized authority on all nervous diseases. Dr. Greene has perfected a REMEDY IN TABLET FORM for weak and debilitated men. These tablets give new strength, vitality and life to the nervous system, thereby curing Nervous Debility, Nervous Headache, Sexual Weakness, threatened paralysis and all nervous complaints.

THE USE OF

Dr. Greene's Nerve Tablets

GUARANTEED A CURE.

Dr. Greene's Nerve Tablets can be obtained at his office, 59 E. Madison St., Chicago, or will be sent by mail. Three boxes, 50 cents.

Office 'phone 281. Residence 1047

Robert Spice,

PLUMBER, STEAM and GAS FITTER...

48 W. MAIN STREET.

European astronomers are now busy photographing the sky. There will be about twenty-two thousand plates, giving the location of 30,000,000 stars.

TOWNE IS HEARD

(Continued from First Page.)

the administration policy that they were keeping alive a smouldering 'rebellion' in the Philippines. The newspapers and magazines made much of this foolish argument, and in many a pulpit where the gospel of the bullet has supplanted the Christianity of the Bible, the pious anathema of prudent priesthood rose to heaven on the wings of prayer."

Mr. Towne then declared that after the elections the resistance in the Philippines increased and that it had been announced in the senate within a week that 60,000 American soldiers would be needed in the islands for an indefinite period.

THE PATH OF PROFIT.

"Is it not clear," he inquired, "that the way of duty is equally the path of profit? Do we need to own people in order to trade with them? Is it not better to allow our customers to live, to have their good will and to leave them the means of payment, than to kill the strongest of them, to earn the hatred of the survivors and to impoverish all by a desolation war?"

He said that it was better to trade liberty to the Filipinos for security to the United States in the islands than to force "a sullen unwillingness into slavish compliance with some of our customs" by the employment of an army of 100,000 men. It was a habit of defenders of the administration policy to sneer at the term "imperialism," he said, but it could not be sneered away.

"You can have imperialism without an emperor, just as the Romans found that they could have a more than royal master, though he did not wear the exalted name of king.

THE PROGRAM OF EMPIRE.

"The retention of the Philippines will commit us to the whole program of empire. There is a law among nations, as Hamlet says there is among men, by which a bad appetite grows by what it feeds on. No nation in history has resisted it, and to every nation that has yielded to it it has brought disaster. Athens succumbed to it and perished. Rome indulged the mad ambition and followed it to her doom. It was the ruin of Venice. It will work the destruction of England, in my opinion, ere the close of this fateful century. Are we, with all the lessons of history before us, to prove the next victim of this insatiate passion, the greatest, most lamentable, most gratuitous sacrifice in all human tragedy?

"I do not wish to convey the impression that in my opinion the present policy will at one fell swoop convert this republic into an empire in fact. But I do say that the seeds of empire lurk in this policy, and that time and favoring environment will and must bring them to their flower and fruit unless we make a seasonable prevention.

PRAYS FOR MORAL COURAGE.

"God speed the day when the American people, whose annals blaze with records of unequaled heroism and who again and always, if some great cause demand it, would freely pay with life itself the price of its defense, shall have the moral courage to do their civic duty—a rarer thing than to face undaunted the cannon's mouth—and with their sovereign voice declare that this unholy war for greed and empire shall be stopped, and that no soldier of the United States shall ever again in all our history be sent to other lands to war on people fighting for their liberty.

"I shall not willingly cease to dream of the twentieth century devoted to the demonstration, the first and only one in history, that a 'government of the people, for the people and by the people' need not perish from the earth.

"There is an inspiration in the thought that to our beloved country may be reserved the culminating glory of the ages in crowning with success the long experiment of righteous self-government."

SAY PEACE IS AT HAND.

When the senate convened today the presiding officer, Mr. Frye, called attention to the following cablegram, which was read:

"Manila, Jan. 20.—President of the Senate and Speaker of the House of Representatives: Accessions to federal party by thousands in all parts of archipelago. Attitude of hitherto irreconcilable press and the general public opinion show that labors of party to bring peace will soon be crowned with success. Until now political parties have attempted formation on plans more or less questioning American sovereignty. Our platform makes main planks sovereignty of United States, with liberty to each citizen to pursue peacefully his political ideas.

"Hour of peace has sounded.

"Our platform grouped many Filipinos of hitherto irreconcilable ideas, but some more obstinate decline to join, for though willing to accept sovereignty of United States, the prospect of indefinite continuance of military government makes them distrust purposes of the United States and delays their submission.

"Adjournment of present congress without giving president authority to establish purely civil government, with usual powers, and postponement for at least a year of such a government until new congress, will certainly confirm this distrust. Directory of the federal party believes conferring such authority on president would inspire confidence, hasten acceptance of sovereignty of the union, and the coming of peace. Directory therefore prays both houses of congress to authorize President McKinley to establish civil government whenever he believes it opportune.

"Frank H. Bourns,
"Dr. Pardo De Tavro,
"Florentino Torres,
"Ambrosia Flores,
"Jose Nar Tomas Fel Rosario,
"C. S. Arellano,
"Directory of Federal Party."

Mr. Jones, of Arkansas, presented the credentials of his colleague, Mr. Berry, for the term beginning next March.

TOWNE'S SUCCESSOR IN.

Mr. Moses E. Clapp, the successor of Mr. Towne, entered the chamber during the latter's speech this afternoon.

Immediately upon the conclusion of Mr. Towne's speech Mr. Nelson presented the credentials of Mr. Clapp and the oath of office was administered.

IN THE HOUSE.

Washington, Jan. 28.—At the opening of the session of the house today the speaker appointed Messrs. Dalzell, of Pennsylvania; Grosvenor, of Ohio, and Richardson, of Tennessee, members of the joint committee to arrange the details of the celebration of the centennial anniversary of the appointment of Chief Justice Marshal.

A bill was passed to authorize the Moline and Peoria Railroad company to construct a bridge across the Red river in Illinois.

After the passage of several other bills of minor importance Mr. Brossius, of Pennsylvania, chairman of the committee on banking and currency, called up his bill to extend the national bank charters for twenty years.

Mr. Richardson, the minority leader, demanded an explanation of the bill, and Mr. Brossius explained that the charters of 1,713 national banks would expire July 14, 1902. Mr Richardson objected.

"Does the gentleman understand," asked Mr. Brossius, "that this bill is absolutely necessary to continue the existence of the national banks?"

"If it is absolutely necessary," replied Mr. Richardson, "why has it not been brought in before this time. I object to its consideration by unanimous consent."

A FALL MAY COST HIS LIFE

ADAM BENZ SUSTAINS INTERNAL INJURIES.

Farmer North of the City Plunges From Hay Loft to Floor Below—Condition is Critical.

Adam Benz, a farmer residing about four miles north of the city on the Goshen road, received injuries in a fall, Saturday evening, that may result fatally.

About 6 o'clock Mr. Benz climbed into his hay loft for the purpose of throwing down fodder for his stock, and in some unexplained manner he lost his balance and fell through the door striking a heavy timber on his side as he fell. Members of the family who witnessed the accident, carried him into the house, and a messenger was dispatched in all haste to this city for a physician. Dr. Joseph Stults was summoned, and on making an examination, found that Mr Benz has sustained internal injuries of such a serious nature that his recovery is extremely doubtful.

Although the fall was over twenty-five feet, Mr. Benz sustains no broken bones and few external bruises. The injured man is forty years old and has a wife and four children.

LOCAL LINES.

Born, to Mr. and Mrs. Hale, of 67 Baker street, a son.

Carl Albanus left today for Chicago to attend the convention of carriage makers.

A daughter has been born to Mr. and Mrs Edward Arnold, of 156 Horace street. Mr. Arnold is a conductor on the Pittsburg.

Clyde U. Hench, who was sick two weeks, reported for work at the Wabash machine shops this morning.

Rev. J. C. Breckenridge, pastor of Bethany church, will conduct the revival service at that church tonight.

John Polhamus has resigned his position in the works of S. F. Bowser & Co., and has taken one in the east yards of the Pittsburg.

TO CURE THE GRIP IN TWO DAYS

Laxative Bromo-Quinine Tablets.

J. W. Bell recently purchased a pair of handsome gray carriage horses, and with Mr. Bell's stylish sleigh, made one of the finest turnouts in the city.

SERIOUS CHARGES

MADE BY JAMES TAFT AGAINST E. P. DAILY.

RECEIVERSHIP IS ASKED FOR

ALSO A DISSOLUTION AND AN ACCOUNTING.

MISAPPROPRIATIONS ALLGED

GENERAL NEWS PICKED UP IN THE COURTS.

James Taft, of the Wayne Waist company, this morning filed a sensational complaint in the circuit court against his partner, Ephraim P. Daily, in which he asks for an accounting, a dissolution of the partnership and the appointment of a receiver. The complaint alleges that the partnership was formed on January 1st, 1900, and that the defendant was to put in $1,000 capital and superintend the factory, make new designs and attend in a general way to the working of the mechanical part of the business; plaintiff (Taft) was to furnish the balance of the cash necessary and to manage the books and business of the concern. He charges that Daily has at various times collected money belonging to the firm and applied it to his own account, without reporting the same; that he has made sales and collected money, retaining all or part of the proceeds and concealing the transaction from the firm; that he took goods out of stock without the firm's knowledge and made no report thereof; that he sold Shillito & Co., of Cincinnati, sixty-four dozen shirt waists for $4.50 a dozen and reported the sale as of fifty-two dozen at $3.25 a dozen, retaining the difference, and makes further general and specific charges of misappropriation, concealment and other dishonest practices. The plaintiff therefore asks that the court order an accounting and appoint a receiver to settle up the affairs of the company and dissolve the existing partnership.

Mr. Taft is now in possession of the plant, which is being operated to its full capacity.

WANTS AN INJUNCTION.

Frederick Kaiser, the Harrison street tailor, has filed injunction proceedings against Henry Friestoffer in the superior court. In his complaint he alleges that he is the owner of a twenty-foot lot on Harrison street, between Main and Berry, on which is a building which he occupies as a tailor shop and for living apartments, and he states that a number of other properties in the same vicinity are used by the owners and tenants in a like manner. The defendant, Henry Friestoffer, owns abutting property and on his property he maintains a blacksmith shop. He alleges that the hammering on the anvil in the shop is incessant during the daytime and often continues until after midnight, to the great annoyance of all in the neighborhood; the smoke, soot and coal dust from the shop permeates the neighborhood and goes through every nook and crevice, making it necessary to keep all windows and doors in the neighborhood tightly closed during the hottest weather, to the endangerment of the health of persons so shut up; that the smell of burning horses' hoofs is intolerable; that the defendant leads horses and allows others to lead horses over the plaintiff's sidewalk, to the damage of the same, and charges that the maintenance of said blacksmith shop is a public nuisance, which he prays to have abated and enjoined. The arguments will be heard February 11.

BEFORE JUDGE AIKEN.

The cases of Finde and Rothschild and Bash against the Wabash Railroad company were all dismissed.

The case of Castle vs. the College Place Improvement company has been set for trial February 14.

The testimony in the case of Towne vs. Ellison was all in by noon today and arguments were commenced immediately after noon. The case will probably reach the jury by tonight.

ABOUT THE COURT HOUSE.

Ella Perkins has been accepted by the hospital authorities at Richmond and she will be taken to the asylum there today by Deputy Sheriff Ryan, accompanied by Miss Lida Stout, daughter of Sheriff Stout.

Alvina Dyche has qualified as the guardian of Clara and Harriet Brinsley and has filed her bond in the sum of $10,000.

The county commissioners will not be in session before Wednesday.

The circuit court is not in session this week.

Mrs. Mary M. Burns was pleasantly surprised by a party of about twenty-five friends on Saturday afternoon, who called to remind her of her sixty-sixth birthday anniversary. Mrs. Burns received many beautiful gifts in honor of the occasion. Miss Daisy Yoney recited "Tommie's Prayer," and musical numbers were contributed by Mesdames Payne and Dellison, one of the solos being entitled, "Happy Old Age." A two-course luncheon was served late in the afternoon.

DEATHS AND FUNERALS.

HARTMAN.

Mrs. Clara Hartman, wife of Henry C. Hartman, died at 10 o'clock Sunday morning at the family home, 180 Force street, from puerperal fever, at the age of twenty-five years. The bereaved husband is a clerk at the Pennsylvania freight house. Mrs. Hartman was taken ill about four weeks ago and leaves two children, one three years and the other six weeks old.

Mrs. Hartman was the daughter of Paul Trier, one of the most prominent farmers in Wayne township, and was widely known and highly esteemed. There are two sisters, Mrs. H. Meyer and Miss Lydia Trier, and two brothers, Louis and Paul Trier.

Funeral services will be held Tuesday afternoon at 2 o'clock from the residence, and at 2:15 from Zion's Lutheran church, of which she was a devoted member. Rev. Luehr will officiate, and the interment will be at Concordia. The ladies' society will attend in a body.

GOETZ.

Mrs. Christine Goetz, widow of the late John Goetz, died Sunday morning at her home, southeast of the Pennsylvania yards, from Bright's disease, at the age of seventy-three years. Mrs. Goetz was a native of Germany, but came to America in early childhood. There are two sons surviving.

Funeral services will be held Tuesday afternoon at 1:30 from the residence and at 2 o'clock from the Adams Township Lutheran church.

REITER.

Bertha Reiter, daughter of Mr. and Mrs. Reiter, of Edsall avenue, died Sunday morning from diphtheria, at the age of six years. Other children in the family are ill from the same disease.

Funeral services were held this afternoon, Rev. Lange officiating.

HOUSER.

Miss Mary Houser, daughter of Mr. and Mrs. Joseph Houser, died Sunday morning at her home near Hoagland at the age of twenty-three years.

Funeral services will be held Tuesday morning at Hesse Cassel.

SLIMMER.

Mrs. Nellie Slimmer, wife of William H. Slimmer, of 186 Calhoun street, died at St. Joseph's hospital Saturday night from septicaemia, at the age of twenty-four years.

Funeral services will be held from the Peltier undertaking rooms at 9:30 tomorrow. The interment will be at Lindenwood.

RUTLEDGE.

Amy J. Rutledge, an inmate of the Indiana school for feeble-minded youth, died at that institution at 10 o'clock Sunday evening from double pneumonia. The girl was from Jefferson county, Ind., and her age was seventeen years.

WESTERMAN.

Mrs. Augusta Westerman, wife of Charles Westerman, died at 8:30 o'clock Sunday morning at the family residence, 77 Ohio street, from heart failure following child-birth. Mrs. Westerman's age of twenty-four years, two months and twenty-two days.

She was the daughter of Andreas Gehring, and the surviving relatives include the father, husband, two brothers and two sisters—Samuel A. Gehring, of Ohio; and Miss Mary Gehring, Mrs. John Snodgrass and William Gehring, of this city.

The funeral services will be held Wednesday afternoon from Concordia church.

THE SENTIMENT IS AGAINST IT

THE CHANCES FOR CHARTER CHANGES NOT SO ROSY.

Senate Committee May Make Unfavorabe Report—Legislative Doings Today.

(Special to The Sentinel.)

Indianapolis, Ind., Jan. 28.—The News this afternoon says:

"A decided sentiment against the two bills amending the Fort Wayne charter has sprung up among the members of the senate, and there is now a strong probability that the committee on cities and towns, which is now considering them, will report unfavorably."

THE LEGISLATURE.

The anti-lynching bill was reported favorably in the senate today with an amendment, which makes the removal of any sheriff who permits a prisoner to be lynched optional with the county wherein such lynching may occur.

The senate voted down an amendment to the railway subsidy bill intended to permit a big subsidy to be voted to the Cincinnati, Richmond and Muncie railroad.

QUARTET OF NEW SOLDIERS

FIRST RECRUITS LEAVE FOR INDIANAPOLIS.

Two for Heavy Artillery and Two for Infantry Service—Canvass Small Towns.

Four recruits for the United States military service left the city this morning for Indianapolis, where they will be given their assignment in the service and will leave for the location of their commands. They were John J. Burns, of Coldwater, Mich., and Willis H. Souders, Otis N. McKinley and Henry W. Trautman, of this city.

They are the first to enlist since the opening of the recruiting office in this city last week by Lieutenant Yule. Souders and McKinley, who were both members of Captain Banke's battery, enlisted for the heavy artillery service, while Burns and Trautman go to the infantry service and will doubtless be sent to the Philippines.

Lieutenant Yule is in Chicago today taking an examination for promotion, and W. O. Dobbins, his clerk, is absent on a recruiting mission to Decatur, Wabash, Columbia City and Bluffton. The recruiting office is in temporary charge of Fred Layton, of the First cavalry.

LOCAL LINES.

Miss Goldie Hayes, of the Home Telephone office, is quite ill with grip.

Dr. J. D. Chambers is absent from the city on a visit with relatives in Michigan.

Rev. A. K. Zartman, of Grace Reformed church, will hold revival services in his church on Tuesday and Wednesday evenings, commencing at 7:30.

The Winona Reading circle met this afternoon at the home of Mrs. A. H. Perfect. Miss Nannie McLachlan led in the absence of the president, Dr. McGaw, the subject being taken from the February Chautauquan.

OLD FOLKS TESTIFY

FEEL YOUNGER AND STRONGER WHEN THEY TAKE VINOL.

Mr. Polster Tells How It Is Strengthening Old People Everywhere—Imparts New Vigor and Makes Bodily Comfort a Surety—A Typical Case.

"Anything that can make the remaining days of old people brighter and more pleasant is a great blessing indeed," says Mr. Polster, of Pellens & Polster, druggists.

"That is why I call Vinol a blessing.

"It isn't a question of needing a stimulating tonic or not needing one with old people. When one reaches old age, or its borderland, there comes a general retrogression in all the organs of the body, and something is needed to enable them to renew waste tissue and check the natural decline.

"Vinol has been very successful in such cases. Many old people owe their physical and mental comfort in great measure to Vinol. It has a mildly stimulating and comforting effect. It invigorates and tones up their systems. It enriches their blood, makes it rich and red, and recreates vigor and sprightliness.

"I am not talking on hearsay evidence when I say Vinol helps old people," says Mr. Polster. "Testimony of high character from people who have used it makes good my statements. Just listen to this. It rings true.

"'I have been confined to the house most of the winter. I began taking Vinol. Am happy to say I am now gaining flesh. I feel years younger, and almost like a boy again. Good luck to your Vinol.' F. A. Story, 240 A School street, Somerville, Mass."

Remember that we guarantee Vinol and refund the purchase money if you are not satisfied.

PELLENS & POLSTER.

Pharmacists of Fort Wayne.

DR. S. H. HAVICE,

EYE, EAR, NOSE AND THROAT SURGEON.

26 WEST WAYNE STREET.

GLASSES ADJUSTED.

Office hours—8:30 to 12 m. and 2 to 4

3 - ONLY - 3

THREE DAYS MORE

Of the Great Clearance Sale of Wayne Dry Goods Co.,

Our customers say it has been a Sale at which they have bought

-:- Fine Goods -:-

Of all kinds, from Linings and Domestics to the latest things in

Dress Goods and Silks, Suits, Cloaks And Furs -:- -:-

At lower prices than they have ever had an opportunity of buying them before.

Sale Closes With the Month.

Wayne Dry Goods Company...

96 CALHOUN STREET.

NewspaperARCHIVE.com

THROAT TROUBLES

Will be likely to increase with the coming of colder weather. If that cold starts up again you'd better not waste time. Use WHITE PINE and TAR COMPOUND It is always soothing and healing. After the first few doses that raspy feeling in the throat disappears. If you keep on taking the medicine your cough will be cured.

Sold only at

RANKE & NUSSBAUM,

68 Calhoun St. Pharmacists.

BRIDGE WORK.

Why wear partial plates when you can have Bridge Work, which is permanent, lasting and durable, and gives better satisfaction than plates at any price?

$5.00 . . .

. . . $5.00

CROWN AND BRIDGE WORK.

Is the only method in dental science for supplying teeth that is permanent and lasting. It is a system which permits of the fullest enjoyment while eating. The teeth supplied are stationary, and look like your own teeth and with moderate care will last a life time. We make no charge to show you specimens of this work and give the fullest explanations.

Arcade Dental Parlors,

Room 7, Arcade.

BURKETT & BAKER.

Telephone 627.

Open evenings and Sundays.

Money to Loan to Salaried People.

Salaried people holding permanent positions with responsible and well established concerns or corporations can get money on their own name without endorsement. No publicity.

Loans also made on furniture, pianos, etc.

Better terms and rates than elsewhere.

Room 3 Arcade, up stairs. Home 'phone 995.

Open Saturday nights from 7 to 8:30.

MONEY TO LOAN.

At lowest rate on furniture, pianos, horses, wagons, carriages, etc., and leave the property in your possession.

Payments arranged on the monthly installment plan or to suit your convenience.

All business strictly confidential.

Fort Wayne Mortgage Loan Co.,

Room 2 (Second floor) 44 Calhoun St., over Mergentheim's Millinery Store. Opposite Court House.

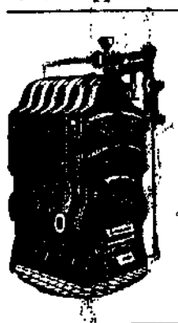

Plumbing AND .... Gas Fitting

STEAM AND HOT WATER HEATING.

Jahn & Meyer,

123 E. Lewis Street.

'Phone No. 526.

F. J. Zimmerly & Co.,

PLUMBING, STEAM AND GAS FITTING, ELECTRIC WIRING.

GAS AND ELECTRIC FIXTURES.

No. 184 Calhoun Street.

'Phone 307.

CALL ON US.

Best City Flour, $1.00 large sack.
New Raisins, 8c lb.
Fresh Rolled Oats, 2 lbs for 5c.
Oil and Mustard Sardines, 5c can.
Large Lump Starch, 4c lb.
1-lb Package Bird Seed, 5c pack.

EAST LEWIS ST. CASH STORE,

Phone 783. 287 E. Lewis St.

S. GANZER, Proprietor.

DR. F. WHITE.

EYE, EAR, NOSE AND THROAT

SURGEON

OFFICE WHITE NATIONAL BANK

GLASSES ADJUSTED.

Rooms 3 and 4.

Office hours are 9 to 12—1:30 to 4. (Other hours by appointment.) Home phone, office 575, residence 574.

Dr. Bulson,

Office and Residence 56 Wayne Street.

FORT WAYNE.

PRACTICE LIMITED TO DISEASES OF

EYE, EAR, NOSE AND THROAT.

GLASSES ADJUSTED.

RHEUMATISM

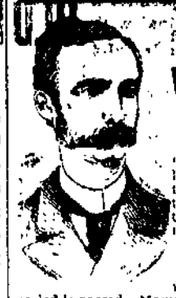

Why go with your body full of pain or lie helpless in bed?

WRIGHT'S RHEUMATIC REMEDY

has cured 60 per cent of the persons who have taken it. We guarantee to cure you or refund your money.

Wright's Rheumatic Remedy

is no experiment, the test period is passed. Many cases of Rheumatism and Kidney trouble cured by only one bottle of our remedy, taken internally once in 24 hours. Don't be a burden upon some one. You can now avoid it. Ask your druggist. If he will not supply you send us one dollar for a bottle.

WRIGHT MEDICINE COMPANY, PERU, INDIANA.

KIDNEY CURE

FOR SALE BY ALL DRUGGISTS.

Money to Loan.

—AT—

FIVE PER CENT.

ON FARM OR CITY PROPERTY.

C. B. FITCH.

65 CLINTON STREET.

Be Your Own Barber

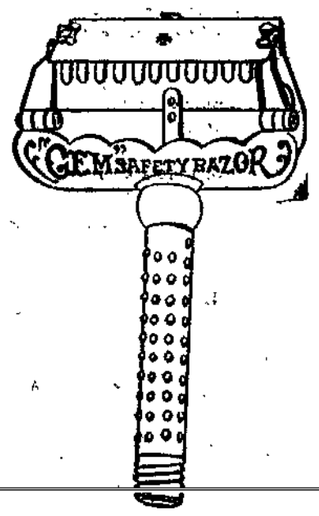

Gem and Safety Star Razors.

Henckle and Electric Razors.

Strops and Stropping Machines.

Shaving Soap, Lather Brushes.

Everything to make shaving a pleasure.

F. M. SMITH & CO.

22 CALHOUN ST.

Home Phone 204. Bell Phone 690.

NEW FIRM.

J. K. McCRACKEN. F. C. McCRACKEN.

J. K. McCRACKEN & SON,

INSURANCE, REAL ESTATE AND LOANS.

Fire. Life. Accident. Liability.

Tri-State Block, 33 East Berry St., Second Floor.

A. Hattersley & Son,

PLUMBERS,

STEAM AND GAS FITTERS,

48 E. MAIN STREET,

FORT WAYNE, IND.

Subscribe for The Sentinel.

J. C. Peltier,

Undertaker and Embalmer,

NO. 17 WEST WAYNE ST.

FOR HARD AND SOFT COAL, WOOD, KINDLING, ETC.

—Call On—

GEO. H. KRUDOP.

Both Telephones 1300.

Prompt service at all times.

DENTISTRY.

DENTISTRY.

Painless Dentistry. Warranted Work. Moderate charges. Get the best.

U. S. DENTAL PARLORS,

Drs. J. A. & J. W. Williams, Mgrs.

'Phone 1178. 98 Calhoun St.

Some of the languages in Polynesia possess only seven consonants. The inhabitants get along just as well in their conversation with each other as if they had as many as there are in the English language.

LOCAL LINES.

Mrs. Sarah Stahl is visiting at Paducah, Ky.

J. M. Landenberger is in St. Louis on a business trip.

Miss Edna Reuss leaves this week for a visit at Cleveland.

Mr. and Mrs. Frank Taylor are at home from a visit in Ohio.

William Lunz, of St. Joe township, is a patient at Hope hospital.

Mrs. E. H. Belden has returned from a visit in Jackson, Mich.

Miss Mattie Wohlfort, principal of the Franklin school, is quite ill.

Mrs. S. K. Blair left Sunday evening for a ten days' visit in the east.

Otis K. Wright today accepted a position at the Seavey hardware store.

William Schracher, of Indianapolis, is the guest of his mother on Stophlet street.

Dr. N. R. Wenger and family are entertaining Miss Nellie Aker, of Columbia City.

Mr. and Mrs. F. L. Taft are entertaining Mr. and Mrs. George Peters, of Columbus, Ohio.

Mr. and Mrs. E. I. Musliner, of Jackson, Mich., are the guests of friends in the city.

E. T. Mills, of Kalamazoo, is the guest of his son, G. W. Mills, of the Packard music store.

Miss Sadie Hirsh, who has been the guest of friends at Ligonier for several weeks, has returned home.

Miss Mary Shoaff will leave soon for a tour of Europe, and will join her brother, Fred Shoaff, in Heidelberg.

Forty applicants were present at the examination for teachers' license held Saturday by Superintendent Young.

Rev. E. W. Allen left for Saginaw, Mich., today on a business mission. Rev. Allen will be gone until Thursday.

J. S. House is in Chicago, attending the carriage makers' convention, which is being held in the Coliseum in that city.

Mrs. T. R. Sturgeon left Saturday evening for Atlantic City in response to a telegram announcing the death of her father.

The Women's Christian Temperance union will meet Tuesday at 2:30 at the home of Mrs. Dr. Sites, of 15 West Lewis street.

Councilman G. R. Henoh returned yesterday from Elliottsburg, Pa., where he was called by the illness and death of his mother.

Mrs. B. Fitzpatrick on Saturday evening entertained twelve at dinner in honor of her niece, Miss Mamie Fitzpatrick, of Altoona, Pa.

The interest of Gust Jackson in the Fort Wayne club has been purchased by William Meyer, jr., who will direct the organization in the future.

A class of sixty applicants will be initiated Friday evening by Pathfinder lodge No. 19, and the supreme officers of the order will be present.

The Young People's society of St. John's Lutheran church is arranging to give an entertainment in the school hall on Thursday, February 7.

Mrs. Marks, of Tidioute, Pa., was the complimented guest at an informal thimble company given Saturday afternoon by Mrs. C. E. Crall.

G. L. Wefel, of Kansas City, has arrived in the city in response to a telegram announcing the critical illness of his mother, Mrs. Charlotte Wefel, of 161 High street.

Fort Wayne members of the Masonic fraternity have been invited to go to Monroeville Wednesday evening to assist in degree work, and at the close a banquet will be given.

Gustav Heidenreich, of Cleveland, will furnish two statutes for the altar of Emmaus Lutheran church. The subjects are "Christ" and "Moses." Mr. Heidenreich is a sculptor of note.

The drama, "Uncle Rube," presented by St. Peter's Dramatic club last evening was greeted by a large audience, and the performance is highly complimented by those who heard it.

At the Berry Street M. E. church Tuesday evening Rev. C. E. White will deliver his lecture, "Is Life Worth Living?" The event is under the auspices of the Epworth league, and admission is free.

The current issue of Recreation, a magazine devoted to sport, contains a photograph of James Dormer, of the Nickel Plate restaurant, this city, in a boat in the act of hauling in a large fish. The photograph was contributed by some one unknown to Mr. Dormer.

Mr. and Mrs. Louis Fox and Mr. and Mrs. W. H. Dreier and daughter left at 4 o'clock Sunday evening for New York, from whence they sail Thursday for their European tour. A large party of friends were at the Pennsylvania station to bid them good-bye.

Rev. Frank Miller, of Elgin, Ill., the "Singing Evangelist," who has been conducting a series of revival services at Bethany Presbyterian church, left today for Bairstown, Ind., where he will hold services. He is accompanied by Mrs. Miller, who spent a few days in the city.

The regular meeting of the Musician's union was held on Sunday, and much current business was transacted. The union decided to send delegates to the national convention of musicians, which will be held in Dallas, Texas, some time in May. The delegates will be appointed at another meeting of the union.

Losing Your Hair?

Do not worry about the falling of your hair, the threatened departure of youth and beauty.

And why?

Because, if there is a spark of life remaining in the roots of the hair, Ayer's Hair Vigor will arouse it into healthy activity.

The hair ceases to come out; it begins to grow, and the glory of your youth is restored to you.

It will make a rich growth and always restore color to gray hair.

One dollar a bottle.

If your druggist cannot supply you, send us $1.00 and we will express a bottle to you, all charges prepaid. Be sure and give us your nearest express office.

J. C. AYER CO., Lowell, Mass.

Send for our beautiful book on The Hair.

SOLD THEIR RIGHTS.

The five farmers of Tippecanoe county who captured Marvin Kuhns, have put a claim with Governor Nash for the reward of $250 offered for the return of the outlaw to the penitentiary. There is no doubt that these men are the only ones entitled to the payment of the reward under the terms offered but they made the mistake of selling their rights to Town Marshal Cheney, of Plymouth, Ind., who paid to them the $50 reward offered for Kuhn's arrest on the charge of horse stealing. Cheney has therefore, been paid the reward and will divide it with the two other men who accompanied him to Logansport when Deputy Long brought Kuhns back. The farmers will have to bring a civil suit if they hope to get their money.

PIE AND HADES.

Change of Food Brings Health and Brilliant Complexion.

When the human body is furnished with food which satisfies its demands, the desire for unnatural food, such as an excess of sweets, pie, cake and all sorts of unwise preparations, disappears. A California woman's experience on food is valuable.

She says: "I have for years been addicted to meat, particularly pork, pie, hot biscuits, griddle cakes, etc. Have been in ill health for the past 12 years and under the treatment of a number of doctors. Very serious kidney and bladder troubles set in; finally liver and stomach trouble appeared.

"My liver was so swollen it was impossible to lie on my right side, and everything I ate soured and distressed me beyond the power of words to express. I was irritable as a tarantula and weary all the time, brain so dull that it was almost impossible to pull myself together enough to dress.

"I finally tried a watering place, but that did no good. While there I was attracted to Grape-Nuts breakfast food. At that time I just barely tipped the scales at 100 pounds and looked like a wreck and was one. I found that the Grape-Nuts food did not distress my stomach and I followed the directions a month, eating it regularly.

"My appetite increased and Nature finally began to come around. I noticed I lost my taste for meat, also for pie and pastries. My stomach, liver and kidneys noticeably improving, until now at this writing I am thoroughly well and can stand a smart blow on the small of my back or on the stomach which would have nearly or quite killed me a year ago.

"I sleep good, no more nightmares, and thoroughly enjoy my food, Grape-Nuts at breakfast, with lots of berries and other fruit. My brain is clear and bright; am not irritable and do not know that I have either stomach or nerves. The world seems like a picnic. My flesh is firm and white and my complexion looks like I had been through a course of beauty doctoring. New blood, you see, and plenty of it.

"I was weighed last week on the same scales and tipped the beam at 139½ pounds, nearly 40 pounds gain. I do not claim that Grape-Nuts cured my taste for the pork and the other indigestible foods, but I do know that Grape-Nuts filled every requirement of Nature to rebuild where I have been so long tearing down, and the body, being satisfied with the perfect nourishment, did not demand the foods I had eaten, which destroyed instead of building up. Consequently, the taste for them naturally dropped out, one by one, so gradually that I myself scarcely noted the difference. My case is well known and can be verified by hundreds of people. Do not publish my name," but any one interested can obtain it by writing to the Postum Cereal Co., Ltd., Battle Creek, Mich.

ELECTED A TREASURER.

The directors of the Oil Belt Traction company held a meeting at the Randall hotel Saturday evening, and elected J. A. Jaqua, of Portland, as treasurer, to succeed the late J. H. Shoemaker, of Montpelier. Those present were: W. M. Paige, of Montpelier; J. A. Jaqua, of Portland; Adam Beck, Z. T. Dungan and F. F. France, of Hunting; Dell Locke and J. W. Stevens, of Bluffton, and R. D. Smith, of the Fort Wayne Southwestern company. The actual consolidation with the Fort Wayne Southwestern company was not accomplished at this meeting, but it is likely to be done at the annual meeting of the Oil Belt company, which occurs next month.

TWO COMMITTEES CALLED.

At 4 o'clock this afternoon there will be a meeting of the Commercial club's legislative committee appointed to assist in securing the needed appropriations for the school for feeble-minded. The committee will arrange a time for going to Indianapolis and decide upon a plan of campaign.

This evening at 8 o'clock the auditorium committee will hold another meeting, and it is probable a number of plans for raising funds will be presented. The committee to district the city will make its report, showing from 180 to 200 districts, and each will be placed in charge of an energetic sub-committee to be named this evening.

FOR ST. PATRICK'S DAY.

A meeting of the Ancient Order of Hibernians was held on Sunday in Library hall and arrangements were made for the celebration of St. Patrick's day on the 17th of March. This year St. Patrick's day falls on Sunday and it is expected that the celebration will be of unusually large dimensions. It was decided to give a parade in the morning, in which the various Irish societies will participate. The societies will assemble at Library hall and proceed to St. Patrick's church, where services will be held, Rev. J. F. Delaney officiating. Afterwards the marchers will parade over the various streets of the city, headed by a brass band.

Dr. Bull's COUGH SYRUP

Cures a Cough or Cold at once.

Conquers Croup, Whooping-Cough, Bronchitis, Grippe and Consumption. Quick, sure results. Dr. Bull's Pills cure Constipation. 50 pills 10c.

We are bound to keep you saying: "Patterson's is the store where I find just what I want, and the price always suits."

KEEP WARM.

Every man and woman can do it by having their clothing made by G. Schmidt, Merchant Tailor, 57 East Berry Street. 27-tf

Keeping faith with the people has its reward with us.

PATTERSON.

U. S. Stamps at Pickard Bros. 24t7

Attend Patterson's sale.

FOR RENT.

FOR RENT—Nicely furnished room. 24 W. Berry St. 1-8-1m

FOR RENT—Large furnished front room at 117 E. Main St. 25-2t

FOR RENT—Three unfurnished rooms at 74 Maumee Ave.

FOR RENT—A nice front room, with bath, for single lady or gentleman. Inquire, 143 E. Wayne St. 24tf

FOR RENT—Pleasant furnished rooms; with or without board; reasonable. At 46 Douglas Ave.

FOR RENT—New house with eight rooms and a bath room; centrally located. Apply at 45 East Second street. 26-2t

FOR RENT—Pleasant rooms, single or en suite, with privilege of bath, and board if desired, 15 Clay St., near Berry. 7-tf

FOR RENT—The two store rooms fronting on Berry street, inNinde block, northwest corner of Berry and Harrison streets. Inquire at the Old National bank. 8-tf

FOR RENT—No. 224 West Creighton ave.; nice for small family; $10. Also No. 401 South Hanna St., 8 rooms and barn; reasonable. W. E. Doud, over Old National bank. 7tf

FOR RENT—Dwellings Nos. 187 W. Berry St., 273 W. Wayne St., 330 W. Washington St., 208 W. DeWald St., 32 E. Berry St., office rooms; 33 St. Mary's Ave.; property to sell and money to loan. Schrader & Wilson, No. 7 Court St. 10-tf

FOR RENT—Lodge room can be had by parties desiring it on either on Wednesday or Friday evening at very reasonable price; nice dancing floor in same building to rent on any Saturday afternoon or evening. Telephone 1083, new 'phone. 10tf

WANTED.

WANTED—A boy. Apply 120 Rockhill street.

WANTED—A good cook at once. Hattie Hyke, No. 5 Pearl St. 22tf

WANTED—Boarding places for Conservatory pupils. C. F. W. Meyer, bank block. 26-2t

WANTED—Washings to do at home; will call for and deliver same. At 155 Wallace. 19-tf

WANTED—A good cook. Small family, best of wages paid. Call at 220 W. Wayne St.

WANTED—A good lady cook. Apply Home restaurant, 99 Calhoun street. Good wages. 28-tf

WANTED—A good, competent girl for general housework. Apply at 302 W. Washington. 4tf

WANTED—If you want to borrow money see "ad" on second page, first column. Room 3, Arcade, upstairs. 18tf

WANTED—A homeless boy to work on Ohio farm; small wages, good home. Inquire at 219 East Wayne street. 28-2t

FOR RENT—Three or four furnished rooms on first and second floor, at 110 West Jefferson street; pleasant and desirable. 28t2

WANTED—A girl for general housework in family of three; no children; reference required. Mrs. D. Green, 28 Douglas ave. 26t2

WANTED—The ladies to call at 130 Calhoun street, Ladies' Emporium; all wrappers, waists and skirts at reduced prices for the next 10 days. B. R. Minnich. 24-tf

WANTED — Situation — By young lady; experienced bookkeeper, stenographer and typewriter; best of references. Address A, Gen. Del., Fort Wayne, Ind. 28-6t

WANTED—An idea; a crayon for blackboards which would make no dust would be a good invention. W. G. Burns, Patent Attorney, 80 Calhoun St., Fort Wayne, Ind.

WANTED—Every man, woman, and child to call at the Citizen's Trust company, corner Berry and Clinton, and ask for one of the handsomest banks, furnished to all who desire to save money. Capital, $200,000. Interest paid on deposits. 8tf

WANTED—Mrs. Fitzgerald's employment office, 39 W. Washington St., have first-class girls and good housekeepers wanting places, in or out of city; places waiting for dining room girls out of city; good stenographer wants place. 16-tf

WANTED—Man, upright character, to manage business of old established house; salary $18 per week and expenses payable each week direct from headquarters; expense money advanced; position permanent; reference. Standard House, 304 Caxton Building, Chicago. j19-21-26-27

WANTED—Men to learn barber trade; prepare now for spring rush; $12 weekly paid graduates; eight weeks' term completes by our method of steady practice; expert instructions, lectures, etc.; we have the best proposition ever made young men; catalogue and full particulars mailed free. Moler Barber College, Chicago, Ill. 26-8t

WANTED—Coins, gold dollars, halves, quarters and $3 pieces, U. S. fractional currency, 3c, 5c, 10c, 15c, 25c and 50c (paper); large U. S. cents and half cents; flying eagle cents 1856; rare old U. S. stamps. A good premium will be paid for any of these. Apply, Dr. J. A. Williams, 98 Calhoun St., upstairs. 12-14 1mo

WANTED—Manager; energetic man to manage branch; old established house; no soliciting; office duties wholly; salary $125 month and extra commissions; yearly engagement; chance rapid advancement for man of ability; experience not necessary; must furnish good references and $800 cash. Manager, Drawer 74, New Haven, Ct. 26-26t

WANTED—Agents for "The Life of Queen Victoria;" distinguished authorship; over 100 magnificent illustrations; nearly 600 pages; price only $1.75; greatest money-making opportunity ever offered; $10.00 per day made easily; big commission; we pay freight; outfit free for 10c postage. Address, The John C. Winston Co., 718 Arch St., Philadelphia, or 334 Dearborn St., Chicago. 24t4

FOR RENT.

FOR RENT—Four rooms at 41 West Lewis street.

FOR RENT—Nicely furnished rooms, with bath and gas. Inquire, 22 West Main St. 12-1mo.

FOR RENT—Two-room cottage; everything furnished for light housekeeping; also furnished rooms suitable for light housekeeping if desired. 39 W. Washington. 22-6t

FOR RENT—A pleasant furnished room with board; can also accommodate a few table boarders; bath and all conveniences; terms reasonable. 20 East Washington St. 6-1mo

FOR SALE.

FOR SALE—Nice Newfoundland pups at H. Moffat, Aboit Center. 26-2t

FOR SALE—An upright piano; good as new; a bargain. Call at 10 Hurd St. 22-tf

FOR SALE—160 acres, 7 miles from Fort Wayne. Address Fred Rollend, Rural route No. 6, city. 1-15 2m d w

FOR SALE—If you want money on personal security see "ad" on second page, first column. Room 3, Arcade, upstairs. 18-tf

FOR SALE—New, modern residence on West Washington boulevard, only $4,500. W. E. Doud, over Old National bank. 7tf

FOR SALE—A choice farm, south of city; belongs to heirs and must sell; it is certainly a bargain. W. E. Doud, over Old National bank. 7tf

FOR SALE—Five-room cottage, with barn, West Williams street; pavement paid; only $1,450. W. E. Doud, over Old National bank. 7-tf

FOR SALE—I will sell the Updike residence, 46 Huestis avenue, for Ohio parties, regardless of value. W. E. Doud, over Old National bank. 7-tf

FOR SALE—Eighty-one acre farm, suitable for dairy, three miles s. w. of city, near McMaken farm; only $55 per acre. W. E. Doud, over old National bank. 7-tf

FOR SALE—Some choice building lots on West Creighton, Fairfield and South Broadway; finest residence location. W. E. Doud, over Old National bank. 7tf

FOR SALE—New 11 room, thoroughly modern residence, on West Main St., first block east of bridge; will go at a bargain. W. E. Doud, over Old National bank. 7tf

FOR SALE—Business property on Calhoun street, near Columbia; for price and terms call on Lennart & Zorbaugh, No. 81 Calhoun St., second floor. 22t6

FOR SALE—Good 7 room house, with lot 36x149 feet; one block west of Calhoun, between Berry and Brackenridge; $2,600. W. E. Doud, over Old National bank. 7tf

FOR SALE—One office safe at $15; one at $23; one at $40; one at $45; one at $80. We buy and sell all kinds of safes, typewriters and office furniture at Libbing & Co., 39 East Main St.

FOR SALE—Two-story residence on W. Creighton ave., near Fairfield; price, $2,100; the best bargain offered in this city for months. Lennart & Zorbaugh, No. 81 Calhoun St., second floor. 22t6

FOR SALE—Lot, 45 feet front, excellent 9-room house, good barn, on street car line and within one block of Electric Light works; price $1,800, worth $2,400. Call or address L. M. A., 40 Wilt street. 26-tf

FOR SALE—Bargains—3½ acres, 9 room house, fine location, near city; will take city property in part payment. Vacant and improved property in all parts of the city; some good bargains. J. T. Wagner, Real Estate and Loans, 23 Court St. 1-11-1m

FOR SALE—3,000 yards of second-hand carpet, taken from Aveline hotel, all nicely cleaned, consisting of Velvets, Moquettes, Axminsters, and Body Brussels, in sizes from 9 yds to 121 yds; also the best new air-tight heating stoves; cannot be bought second-hand. Fine organ, No. 1 barber chair. E. Shuman, 28 Clinton St. Dec.7-eod-1m

FOR SALE—A first-class brick house on Baker street; must be sold. Also two good seven-room houses on Walton Ave. These houses are new. Well sell on part payment down; balance monthly payments. Who wants a fine lot on W. Wayne St? Will build for you on these lots. Come and see me and find out particulars. L. F. Curdes, 3 and 4 Pixley-Long block. 1-3-tf

FOR SALE—Or trade—Land for good city property. One 500 acre tract, good buildings; one 282 acre tract, good buildings; two 40 acre tracts, good buildings; two 40 acre tracts, without buildings; one fine 40 acre tract, prepared for 2,000 chickens, and plenty of good buildings; 280 acre tract, with good buildings on; one 3 acre tract, good buildings; one brick hotel of 24 rooms, at Avilla, Ind. All in Allen county, Ind. For further particulars, call on R. C. Niswonger & Co., 18 Harrison St., Fort Wayne. 6-26-d&w-tf

MONEY TO LOAN—Money to loan at 4½ and 5 per cent, with privilege of partial payments; also money loaned on personal security; property for sale. P. A. & F. P. Randall, Bass Block, Fort Wayne. d-wtf

PROFESSIONAL.

DR. MARY WHERY,

PHYSICIAN AND SURGEON.

Office and residence, 26 Madison St. Specialty:—Disease of Women. Telephone 470. Office hours, 9 a. m. to 3:30 p. m., and 7 to 8 p. m.

Sale Closes Saturday Night.

To make this last week the biggest week of our January sale, we have cut prices lower than ever. All Fort Wayne should avail themselves of the last opportunity of the season to buy good goods at such low prices.

All $1.00 Corsets and G. D. Waists for this sale, 75c.

A good Corset Summer Netting. regular value 39c, sale price 25c.

All our 50c and 75c Fancy Corsets this week 39c.

Mitts this week 45c a pair.

Ladies' and Mens' Silk Lined Mocha Gloves at 85c, regular price $1.25.

Ladies' 75c Mocha and Kid Lined Mitts this week, 45c pair.

Childrens' 50c Kid Mitts, 39c.

Ladies' 69c Knit Petticoats at 42c.

Ladies' $1.25 Knit Petticoats at 85c.

Ladies $1.25 Outing Flannel Night Robes for this week, 85c.

Ladies' $1.00 Outing Flannnel Night Robes, reduced to 75c.

Ladies' $1.00 Union Suits, open down front, this week 69c.

All better suits in black, white and grey at greatly reduced prices.

All Children's 50c Union Suits go at 39c.

All Men's, Ladies' and Children's Heavy Hosiery and Underwear at prices lower than anywhere else.

Fur Scarfs, Collarettes, Wool Waists at about half price.

Welker & Nablo,

Schmitz Block. :-: 118 Calhoun St.

The Evening Sentinel.

BY E. A. K. HACKETT.

MONDAY, JAN. 28, 1901.

TONIGHT.

Trades and Labor Council—Regular meeting at 138 Calhoun street, third floor.

Brotherhood of Locomotive Firemen—Regular meeting of No. 141 at 140 Calhoun street.

Carpenters and Joiners—Regular meeting of No. 232 at 27 East Berry street, third floor.

Board of Safety—Regular meeting at city hall.

Ladies of the G. A. R.—Regular meeting of S. W. Stirk circle.

Lodges—Sol D. Bayless, F. & A. M.; Bethany Court, No. 141, Tribe of Ben Hur; Court No. 15, Tribe of Ben Hur; Fort Wayne No. 14, I. O. O. F.; Phoenix No. 101, K. of P.; Modern Woodmen, Camp No. 4761; Knights of Columbus.

Masonic Temple—Week's events:
Monday evening—"Under the Red Robe."
Tuesday evening—"Two Married Men."

The legislature has been in session two weeks and has succeeded up to date in passing one bill—that appropriating a sum to pay the expenses of the session. The outlook is not good for the accomplishment of much that is useful or important.

If it is to be the policy in the Philippines to deport citizens of the United States who have criticism to make of the official conduct or acts of administration by army officers, it is pretty certain that the Filipinos will "get all that's coming to them" when government gets well to work over there.

About the only things the American Indian has ever learned from experience has been the use of red liquor and the superiority of firearms over aboriginal weapons. At the same time an effort should be made to show Crazy Snake and his insurgent band the result of the last Sioux uprising over ten years ago. Wounded Knee was pitiful, but it was impressive—at least upon the Sioux.

It is not necessary for you to be on the Commercial club's soliciting committee in order to help the auditorium project along. There are numerous ways in which every citizen of Fort Wayne can do some good. Constitute yourself a committee to get from yourself what you can afford to subscribe, and then go among your friends and interest them in the enterprise. Talk auditorium to them; make the necessity for an auditorium perfectly plain; convince them of their duty to promote the effort to build an auditorium; inform the committee that your friends are interested and where they may be found. It is a work for everybody, not for a few. The committee is not "the whole thing," is not intended to be and does not assume to be. It is simply made up of a number of high-spirited and energetic citizens who have consented to do the hard work. The committee will be more than appreciative of anything you can do to help the project along and one can do that by becoming interested to the point of interesting others. Interest means subscriptons.

During all her reign Queen Victoria abhorred war. When possible she avoided war, and when she could not she grieved. It may be that this is the reason her funeral is to take on such a stunning military character. A great naval demonstration will mark the removal of the dead queen's remains from Cowes to England and a stupendous martial display will make the funeral pageant memorable. The coffin will be borne on an artillery caisson, military bands will blare, thousands of soldiers will furnish escort and all the officers now at home, from Field Marshal Roberts down, will ride prancing chargers gaily caparisoned with all the trappings that belong to a horse in the service. Scores of honorary colonels from the continent will be on hand and the whole display will be vocal with the spirit of war. It will be more like the triumph of a Boadicea living than the last rites to gentle, peace-loving Victoria dead. There seems to be an ambition to give the late queen what Scotty was so stoutly determined to give his friend Buck Fanshaw—"a good send-off"—and it is likely to eclipse all royal funerals within the memory of anyone living, if not all recorded in history.

THE SICK MAN OF EUROPE.

The reports of practical anarchy throughout Turkey, reaching the degree of subjection to bands of Turkish brigands levying on the Christian population of European Turkey, are subject to the suspicion of exaggeration. They come from Austrian sources and that Austria desires to allay its internal difficulties by extension in the direction of Albania and Macedonia is well established.

Nevertheless, it is hardly disputable that the condition of Turkey for years has been such a degree of misgovernment as to be hardly preferable to anarchy. Indeed, if there were absolute anarchy the Christian population would be at liberty to fight in its own defense, while, as it is, any revolt against irregular Turkish oppressions brings upon it the force of the organized Turkish troops.

But the fact, hardly creditable to Europe, is that this condition has existed for about a century, merely because the jealousies of Europe would not permit any solution of the Turkish problem. Turkey has been a blot on civilization since the tme of Napoleon, but every attempt to bring it under the rule of any civilized power has been blocked by the determination of all other powers not to let any single one aggrandize itself with Turkish territory.

Whether the reported conditions will aggravate the long standing difficulty to a crisis is beyond prediction. It would be hard on Europe if before it got the Chinese problem off its hands it should be plunged into a forced settlement of the Turkish puzzle.

RAID ON NEGROES

MANY OF THEM ARE INDICTED IN SPENCER COUNTY.

THEY VOTED FRAUDULENTLY

MANY OF THEM ARE ALREADY BEING ARRESTED.

A BIG BLAZE VISITS PERU

GENERAL NEWS OF THE STATE OF INDIANA.

Evansville, Ind., Jan 28.—One hundred and thirty-nine negroes at Rockport were indicted by the Spencer county grand jury late Saturday afternoon on the charge of selling their votes last election day, and are being arrested today and arraigned in court.

The grand jury was recently convened to investigate the lynching of Rowland and Henderson, the negroes who waylaid and killed a barber named H. L. Simmons. The lynching was ignored by the grand jury, no reference being made to it. Members of the Good Citizens' League appeared before the grand jury and asked for the indictments, contending it would mean the driving away of a certain class of negroes.

It is said the floaters at Grand View and other river towns in Spencer county will also be indicted. The police of this city have begun a crusade against the negroes, and all strange darkies will be arrested and ordered to leave town. In case they refuse they will be sentenced to the rock pile.

A dispatch from Rockport states the prosecuting attorney will seek to have the 139 negroes tried and sent to the state prison at one time.

BLAZE IN PERU.

Peru, Ind., Jan. 28.—The Miller, formerly Emericks' opera house, of this city, with all its scenery and effects, was totally destroyed early yesterday morning by fire, together with the Daily Chronicle office, Griswold's confectionery, the Wallick & Miller job printing office, making a total loss of $50,000. The fire originated from an over-heated stove in a dressing room under the stage and the building was a mass of flames inside before the fire was discovered. The "Town Topics" combination closed an engagement Saturday night. The losses are but partially covered by insurance. The opera house will probably be rebuilt at once, as it was the only amusement place in the city.

HENRY GRIFFITH SENTENCED.

Plymouth, Ind., Jan. 28.—Henry Griffith, who was captured with Marvin Kuhns at Green Hill, on the 16th inst., and brought here to answer a charge of horse stealing, entered a plea of guilty and he was fined $100 and committeed to the reformatory at Jeffersonville under the indeterminate sentence act. For a week and more after the capture the prisoner was supposed to be John Kuhns, a brother of Marvin, but the contrary has been shown.

A BACHELOR DIES.

Union City, Ind., Jan. 28.—Patrick Bowler, a bachelor, seventy years old, is dead here. Recently the old house in which he had lived for nearly half a century was burned, and he never recovered from the shock. He came here wealthy, but many years ago his money suddenly disappeared, and it is generally supposed that he buried it. The only relative he is known to have in this country is a brother, Thomas, who was last heard of in Indianapolis.

SANDBAGGED AND ROBBED.

Elkhart, Ind., Jan. 28. — H. G. Maurer, a merchant, was knocked down and robbed of $125. J. P. Smith of Goshen, and James Pannapacker, of Reading, Pa., recently discharged at Fort Sheridan, are under arrest as the assailants and another man is being followed. Maurer was badly beaten, and he suffers much rom his injuries.

CORN SHREDDER AT WORK.

Elwood, Ind., Jan. 28.—Another accident from the use of a corn shredder occurred Saturday afternoon. Joseph Zeek, an old veteran, who was a tenant on the Jones farm, was the victim. His right arm was so baldly mangled that amputation at the shoulder was necessary.

ANOTHER POLICE SCANDAL.

Terre Haute, Ind., Jan. 28.—The Terre Haute police department scandal has broken out in a new place, and a local newspaper is demanding that an investigation be made of stories that the gamblers have paid for police protection. It being said that the stories are a part of the scheme among those who want Gov. Durbin to appoint an entire new board of commissioners. There is another story abroad that rewards collected have not been turned into the treasury, as the law requires.

A SORELY AFFLICTED FAMILY.

Wabash, Ind., Jan. 28.—The family of Frank Bollinger, in Chester township, this county, is sorely afflicted. There were seven members and six in the last two months have suffered severe attacks of typhoid fever. One has died, two have recovered and three are in bed. The seventh member of the family, an eighteen-months-old babe, was sent away from home, and thus escaped the disease.

TO HAVE NEW INFIRMARY.

Decatur, Ind., Jan. 28—The Adams county commissioners have awarded contracts for new infirmary buildings which will cost $28,000. The buildings will be of brick and stone, two stories high, and the work is to be completed by Nov. 1, this year. Cal Miller & Co., of this city, have the contracts.

ADMINISTERED POISON.

Wabash, Ind., Jan. 28.—Orla Goss, the young man of Warren, who was arrested on the charge of administering poisonous drugs to Miss May Hughes, has been placed under $700 bonds Miss Hughes' testimony was damaging. Both belong to good families in Warren.

A PECULIAR KIND OF CORN.

Churubusco, Ind., Jan. 28.—Jacob Rapp has raised a peculiar kind of corn. The ear is similar in size and shape to the common dent corn, except that every grain is incased in a husk like the outside, only of a much finer texture.

THE ROOT OF THE MATTER.

He Cured Himself of Serious Stomach Trouble Down to First Principles.

A man of large affairs in one of our prominent eastern cities by too close attention to business, too little exercise and too many club dinners, finally began to pay nature's tax, levied in the form of chronic stomach trouble; the failure of his digestion brought about a nervous irritability making it impossible to apply himself to his daily business and finally deranging the kidneys and heart.

In his own words he says: "I consulted one physician after another, and each one seemed to understand my case, but all the same they each failed to bring about the return of my former digestion, appetite and vigor. For two years I went from pillar to post, from one sanitarium to another; I gave up smoking, I quit coffee and even renounced my daily glass or two of beer, but without any marked improvement.

"Friends had often advised me to try a well known proprietary medicine, Stuart's Dyspepsia Tablets, and I had often perused the newspaper advertisements of the remedy, but never took any stock in advertised medicines, nor could believe a fifty-cent patent medicine would touch my case.

"To make a long story short, I finally bought a couple of packages at the nearest drug store and took two or three tablets after each meal, and occasionally a tablet between meals when I felt any feeling of nausea or discomfort.

"I was surprised at the end of the first week to note a marked improvement in my appetite and general health and before the two packages were gone I was certain that Stuart's Dyspepsia Tablets was going to cure completely and they did not disappoint me. I can eat and sleep and enjoy my coffee and cigar and no one would suppose I had ever known the horrors of dyspepsia.

"Out of friendly curiosity I wrote to the proprietors of the remedy asking for information as to what the tablets contained and they replied that the principal ingredients were aseptic pepsin (government test), malt diastase and other natural digestives, which digest food regardless of the condition of the stomach."

The root of the matter is this, the digestive elements contained in Stuart's Dyspepsia Tablets will digest the food, give the overworked stomach a chance to recuperate, and the nerves and whole system receive the nourishment which can only come from food; stimulants and nerve tonics never give real strength; they give a fictitious strength, invariably followed by reaction. Every drop of blood, every nerve and tissue is manufactured from our daily food, and if you can insure its prompt action and complete digestion by the regular use of so good and wholesome a remedy as Stuart's Dyspepsia Tablets you will have no need of nerve tonics and sanitariums.

Although Stuart's Dyspepsia Tablets have been in the market only a few years, yet probably every druggist in the United States, Canada and Great Britain now sells them and consider them the most popular and successful of any preparation for stomach troubles.

MORE ABOUT STRAY BABY

MOTHER MAY HAVE BEEN AN ACTRESS.

A Trunk Full of Clothes Left at Richmond Supports the Supposition.

Saturday's Richmond Palladium contains the following anent the Michigan waif:

That stray baby, which really belongs to Richmond, but which with our usual hospitable generosity was presented to Fort Wayne, is again remembered through its parents.

When they came here they had no money at all, only a trunk belonging to the woman. When the baby was born there wasn't a stitch of clothing for it, and all had to be gathered together from the neighborhood. When the couple were leaving they had only $2.50 in money, and this Mrs. Mitchell did not wish to accept, thinking they might need it. She let them go, holding the trunk as security. The trunk was locked.

Yesterday she received $12 in money, half the bill, indicating that they have struck a job somewhere.

After the story of the abandoned child came out the trunk was opened and found to be filled with beautiful clothes of a style to indicate that the mother is an actress. They left here on a raildroad pass, which would also indicated that he is of some importance or has a stand-in somewhere.

WANT THE STATE MEETING

Delegates of Post A, of the T. P. A., who attend the state meeting to be held at Vincennes April 27, will make an earnest fight to bring the state meeting of 1902 to Fort Wayne. Nominations for the new officres of Post A have been made as follows:

President, U. S. Schoaff; vice president, George Reiter; secretary and treasurer, John Watt.

Directors, Abe Minsky, Isaac Weil, U. S. Lipes, J. W. Caswell, F. H. Ransom, Henry Grage.

Chairman of hotel committee, Joe Heit; legislative committee, Dan Bash; press committee. Abe Minsky; railroad committeee, F. E. Riblett; sick committee, George Reiter; relief committee, F. H. Ransom; employment committee, George D. Ohneck; chaplain, Rev. J. W. Bailey; surgeon, Dr. G. L. Greenawalt.

THE CLUB LIST.

Unity Club—Meets with Mrs. Stewart Behrer. The subject of the program is "Word Pictures of Russia."

Shakespeare Club—Meets with Mrs. O. L. Wilmot. The subject for the day is "The Growth of the English Potteries," in charge of Mrs. Wilmot and Mrs. Will Crighton.

Morning Musical—Meets on Friday morning in the Wayne club. The program is in charge of Miss Molboe and Mrs. Drayer and the subject is Scandinavian music.

Carroll Reading Club—Meets with Miss Elizabeth Hedekin, who, with Miss MacDougal, has charge of the program. The subjects for the day are "Henry VIII.," act one, scenes one and two, and "Dawn of the Drama-Miracle Plays."

The English club holds its anniversary meeting on Saturday with Mrs. H. G. Granger. The meeting will be social in character.

TURNFEST IN JUNE.

Local Turners are making preparations for the district turnfest which will be held in this city in June, during the week following the Elks' state meeting. About a thousand guests from out of town will be present to take part in the festivities and there will be about two hundred athletes here to take part in the great field day, which will be held at Centlivre's park. Visitors from all the surrounding states will be present.

GOVERNOR WILL COME.

While at Indianapolis last week Major G. W. Wilson, on behalf of the committee for the state meeting of Elks to be held in this city in June, formally extended an invitation to Governor Durbin and staff to attend. The invitation was realy accepted, and it is believed Governor Durbin will be here several days during the meeting.

A REMEDY for Nasal Catarrh which is drying and exciting to the diseased membrane should not be used. What is needed is that which is cleansing, soothing, protecting and healing. Such a remedy is Ely's Cream Balm. Price 50 cents at druggists or it will be mailed by Ely Brothers, 56 Warrent street, New York. The Balm when placed into the nostrils, spreads over the membrane and is absorbed. A cold in the head vanishes quickly.

All fancy suits discounted 20 per cent. at Pattersons.

THE AWAKENING.

Mr. Rooster—So this is what Henrietta meant when she said the old men wanted to axe me something.

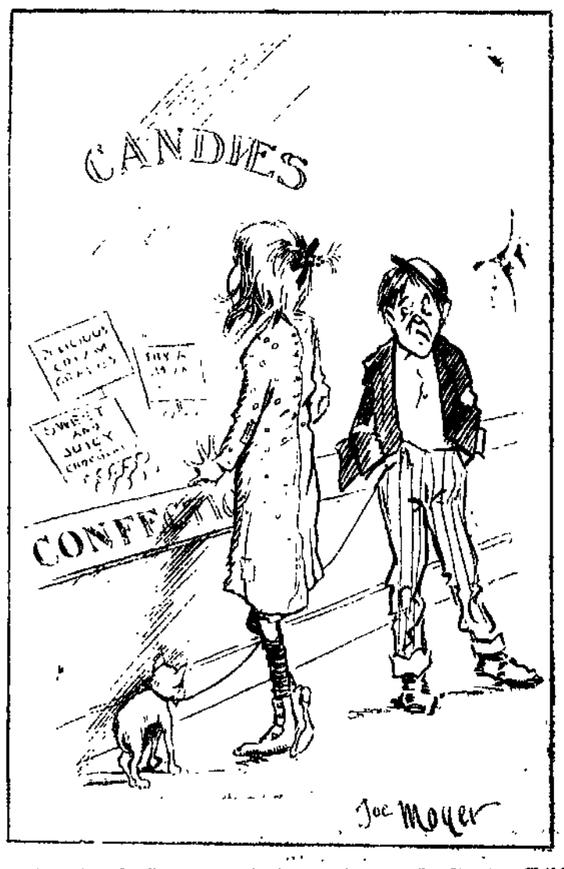

Hungry Jimmie.—De Society fer de Prevention uv Crooelty ter Children oughter close dis store up.

RETIRING SALE

Sterling Silver Spoons and Forks, 85c per ounce

$10.00 Clocks for $5.00.

Ladies' Gold Filled Watch With Elgin Movement, for $7.65

Fine Line of Berry Dishes for $2

Four Piece Silver Tea Set for $4.50

Bread Plates and Cake Baskets $1.50

MY ENTIRE STOCK AT LESS THAN COST.

P. Scherzinger,

THE PIONEER JEWELER. ESTABLISHED 1865.

78 CALHOUN STREET.

YOU HAVE BEEN LOOKING

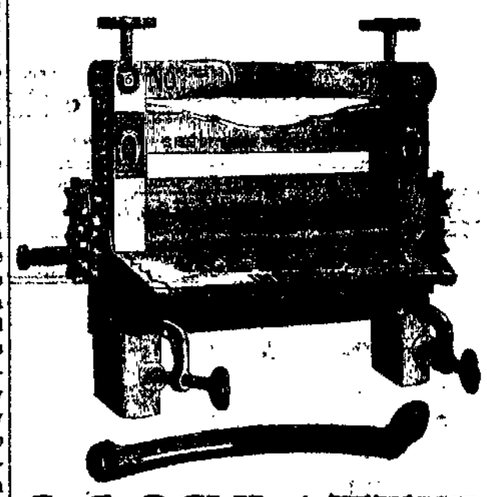

For a first-class Wringer at a moderate price, Here it is. The KEYSTONE Wringer, with three year guaranteed rolls, is the greatest Wringer bargain ever offered.

C. C. SCHLATTER & CO.

HARDWARE AND CUTLERY. 38 AND 40 E. COLUMBIA ST.

Dyspepsia—bane of human existence. Burdock Blood Bitters cures it promptly, permanently. Regulates and tones the stomach.

Is it a burn? Use Dr. Thomas' Eclectric Oil. A cut? Use Dr. Thomas' Eclectric Oil. At your druggists.

Coughs and colds, down to the very borderland of consumption, yield to the soothing healing influences of Dr. Wood's Norway Pine Syrup.

Only one remedy in the world that will at once stop itchiness of the skin in any part of the body; Doan's Ointment. At any drug store, 50 cents.

A Jefferson City (Mo.) jeweler has a clock, operated by weights, which will run for two years with one winding.

The smallest mail ever dispatched was one recently made up for Buenos Ayres, the official entry of which was "Letters, 1; newspapers, nil."

The Pennsylvania Station.

Pennsylvania Lines.

Trains Run by Central Time

*Daily. †Daily, except Sunday.

FROM FT. WAYNE TO		DEPARTS	ARRIVES
Valparaiso and Chicago	*	3 30 am	* 5 20 a
Plymouth and Chicago	*	3 30 am	* 7 25 p
Chicago	*	4 55 am	* 9 20 p
New York and Wash'tn	*	5 30 am	* 3 25 a
Youngst'n and Pittsb'g	*	5 30 am	* 3 25 a
Mansfield and Lima	*	12 01 am	†11 55 a
Canton and Pittsburg	*	12 01 am	* 4 00 p
Valparaiso and Chicago	†	7 30 am	†10 30 p
Valparaiso and Chicago	†	12 15 pm	†12 30 p
Crestline and Pittsburg	†	12 40 pm	* 3 25 a
Plymouth and Chicago	*	4 10 pm	* 7 25 p
Lima and Crestline	†	7 00 am	† 7 30 a
New York and Wash'tn	*	7 45 pm	* 4 00 p
Pittsburg & Phila	*	7 45 pm	* 4 00 p
Pittsburg & Phila	*	9 30 pm	* 4 50 a
Pittsburg & Phila	*	4 20 pm	*10 10 a
New York and Wash'tn	*	4 20 pm	*10 10 a
Valparaiso and Chicago	*	10 15 am	* 4 15 p
Valparaiso and Chicago			*11 55 p

GRAND RAPIDS & INDIANA RY.
In effect Dec. 2, 900.

NORTH BOUND.

*For Grand Rapids and north	3 20 a
" " " " "	8 50 a
" " " " "	4 15 p
†From Richmond arrives	8 40 a

SOUTH BOUND.

*For Richmond and Cincinnati	12 05 a
" " " "	5 55 a
" " " "	12 20 p
*From Grand Rapids arrives	4 50 p

*Daily †Daily except Sunday.

WABASH

Wabash Time Table in Effect June 3rd, 1900.

GOING EAST.

No. 2 Fast Eastern Express, daily	5 50 a.m
No. 6 New England Fast Mail daily	11 45 a.m
No. 24 Atlantic Express—daily	8 47 p.m
No. 18 Peru Accom daily arrive	9 35 a.m

GOING WEST.

No. 19 Indianapolis Express—daily	5 50 a.m
No. 7 St. Louis Express daily—	9 37 a.m
No. 5 Government Fast Mail—daily	5 40 p.m
No. 3 St. Louis limited daily	3 20 p.m

Telephones—Home-Bell No. 8.

FINDLAY, FORT WAYNE AND WESTERN RAILWAY.

DEPART.

No. 2 Mail and Express (except Sun.)	7 05 a.m
No. 32 Local Freight (except Sun.)	8 00 a.m
No. 6 Mixed (except Sun.)	2 00 p.m
No. 4 Robison Park Special (Sun. only)	7 00 p.m

ARRIVE.

No. 5 Mixed (except Sun.)	11 00 a.m
No. 3 Mail and Express (except Sun.)	3 10 p.m
No. 31 Local Freight (except Sun.)	5 30 p.m
No. 1 Robison Park Special (Sun. only	10 35 a.m

NICKEL PLATE

9—12—1900

All trains arrive at and depart from Van Buren Street Union Passenger Station, Chicago.

Uniformed Colored Porters attend passengers holding first or second class tickets in day coaches on thru trains insuring scrupulously clean cars enroute

All Nickel Plate Passenger Trains Daily.

EASTBOUND FROM FT. WAYNE.	DEPART
Standard Express, No. 6	4 25
Nickel Plate Express, No. 2	3 15
Eastern Express, No. 4	7 55
Local Freight	†7 25
WESTBOUND FROM FT. WAYNE.	DEPART
Standard Express, No. 5	2 30
Western Express, No. 1	12 10
Nickel Plate Express, No. 3	4 35
Local Freight	†7 00

†Daily Except Sunday
Light type A. M. Dark type P. M.

Thru Drawing Room Sleeping Cars on Nos. 2, 4 and 6 to Cleveland, Erie, Buffalo, New York and Boston; on Nos. 1, 3 and 5 to Chicago.

Meals are served at "up-to-date" Dining Stations and in Nickel Plate Dining Cars at opportune meal hours.

For rates and information, address C. A. Asterlin, T. P. A., Ft. Wayne, Ind.

L. S. & M. S. TIME CARD In effect Dec. 2 1900.

NORTHBOUND	DEPART
No. 463 Local Freight	7 20 a.m
No. 437 Express and Mail	11 55 a.m
No. 459 Express and Mail	5 00 p.m
SOUTHBOUND	ARRIVE
No. 456 Express and Mail	11 25 a.m
No. 410 Express and Mail	3 50 p.m
No. 462 Local Freight	2 50 p.m

A. W. CRASPER, Ticket Agt.

L. E. & W. RY. TIME T'BLE—

SOUTH.

No. 41 Except Sunday	7:20 a.m
No. 43 Except Sunday	4:15 p.m
No. 43 Sunday Only	4:15 p.m
No. 173 Local Freight	6:20 a.m

NORTH.

No. 40 Except Sunday	11:40 a.m
No. 40 Sunday Only	11:40 a.m
No. 42 Except Sunday	10:25 p.m
No. 144 Local Freight	4:40 p.m

C. F. Daly, G. P. A., Indianapolis. C. W. Crasper, Ticket Agt.

WAS STRUCK WITH A KNIFE

AN ASSYRIAN ASSAULTED AT HIS DOOR.

John F. Peters Will be Tried for the Offense—Other Affairs in Police Circles.

Mr. Essa Salhamey, a gentleman of the Assyrian habit, appeared in police court this morning with a countenance very much damaged by wear and rough usage. His head was turbaned by a large red shawl and there was a general expression of deariness on his countenance. He stated to the officers that he was assaulted by John F. Peters, who lives at No. 108 Riverside avenue. Essa says he was at his home, at 165 Spy Run avenue, Saturday night, when some one threw a brick against the door. He went to the door to see what the matter was and when he opened it he was struck in the face by Peters with a large knife, cutting him severely. Dr. Crull attended to him and officers were started after his assailant. Peters was tracked through the snow and found at his home, where the knife was also found with a small speck of blood on it. Peters has nothing to say and has retained P. B. Colerick to defend him. The defense was not ready for trial this morning and the case was continued until Wednesday afternoon at 1:30; meantime Peters was put under $200 bond to answer to the charge of assault with intent to commit murder. The prisoner expects to put up a pretty stiff fight and will attempt to prove that the Assyrians who live on Spy Run avenue are a tough lot in general and frequently make assaults on innocent parties passing their locality and will also undertake to prove in this instance that Essa and his comrades were the originators of the melee.

HELD FOR LARCENY.

Harvey Wilkins, who was sent to jail ten days ago to serve a sentence for intoxication, was before the mayor this morning to answer to a more serious charge. Charles McIntosh, with whom he was arrested a week before last, charges him with having stolen his watch on the street. McIntosh got him into Belchin's saloon, where he accused him of the theft, which Wilkins denied, but subsequently was seen to slip the watch into McIntosh's overcoat pocket. Wilkins pleaded not guilty, but afterwards, in answer to a question by the mayor, admitted that he had taken the watch, but did not intend to keep it. He was sent to jail in default of $200 bail and will be tried at the next term of the circuit court.

THE SKEPTICAL POLICE.

Cyrus Firestone, who works at the Funk dairy farm, near the driving park, came to town Saturday night with $17 of his month's wages in his clothes. He proceeded to bowl up and did a pretty good job. Early yesterday morning he appeared at the police station in a very dilapidated condition and with most of the beauty marks knocked off his face. He said that he had started for home the evening before and while crossing the Columbia street bridge was set upon by footpads, who proceeded to knock the wadding out of him. After they got tired they went through his pockets and relieved him of his hard earned ducats and then left him a physical and financial wreck. The officers investigated the case and have come to the belief that Cyrus must have been hitting the bottle with more zeal than he knew of. They examined the place where he said the bloody fight took place, but could find no traces of disturbance of the virgin snow, but they found several places where Cyrus had wrestled long and laboriously with the front side of a bar. There is no doubt but that Mr. Firestone went against something or somebody, but it was not on the Columbia street bridge. The impression is that the gentleman went into some place where his ideas of hilarity were not properly appreciated or understood, and that during a probable period of freshness somebody gave him a fierce bump on the nose and elsewhere; anyway, the robbery story was promptly dismissed and Cyrus will be obliged to seek solace outside of police circles.

ABOUT THE CITY HALL.

The order of the board of health requiring all school children to present certificates of successful vaccination is being generally observed. The board of health is being constantly besieged by children clamoring for certificates of the vaccination performed on them one and two years ago.

The board of public works will meet this afternoon in regular session. No matters of importance are now before the board.

J. M. Kaiser has been granted a permit to erect two frame buildings on Hayden street, at a cost of $2,000; Ferdinand Kammeyer, to erect a frame dwelling on John street, to cost $800, and H. Lahmeyer, to remodel a house on Barthold street, at a cost of $175.

Officer Murphy was called to the Tremont house last night to quell a disturbance between a boarder and an outsider. The intruder was led out and no arrests were made.

George F. Miller reports the loss of a bicycle, which was taken from the front of Dreier's drug store. The wheel was taken once before and it turned out to be one of those "jokes" which cause the police so much annoyance. They wonder now whether Mr. Miller will be as prompt to report the return of his wheel as he was to report its theft.

The District telephone wire at the rear of Eurode's store was cut last night, but for what purpose is not known.

AGUINALDO'S SIDE IS HEARD

AN INTERVIEW WITH THE FILIPINO CHIEFTAIN.

Says He Cannot Trust the Americans, Therefore He Will Not Accept Amnesty.

New York, Jan. 28.—The World today publishes what it claims to be a well authenticated interview with Aguinaldo, obtained by an American, a trusted agent of Carlo Rubino, a prominent merchant in Manila. It was forwarded here through the mails.

Aguinaldo was found in the Filipino capital by Senor Rubino's agent, the identity of whom is kept an inviolable secret, but it is known he is an American. In years gone by he was a high-salaried employe of Russell & Co., of Honk Kong, Manila, Yokohama, Canton, Shanghai, San Francisco and New York. The firm was the oldest American house in the orient and the richest. It went down in the crash of 1893.

"My letters to Aguinaldo," says Senor Rubino's agent, "were carefully scrutinized by him and his aides-de-camp before I was taken fully into his confidence. But as they were from those whom he knew to be his trusted friends he received me without restraint or hesitation. I remained there four days and was the recipient of his full confidence, and had from him the most unreserved expression of his sentiments and purposes, as well as his ideas concerning the condition of his country and the great struggle now going on there.

"I was astonished at his knowledge of the history of the United States and its great statesmen since the war of the revolution. The subject of amnesty was gone over very thoroughly. I asked him if he would accept amnesty offered by the commissioners sent out by the United States government. He replied:

"'No, I will not accept amnesty. I would not trust them. I have not forgotten the professions of friendship and of support given me by Dewey and Otis and all of them, especially Wildman. My army fought with and for them to beat the Spanish, and promises most solemnly given that we were to have independence were made. All these solemn promises have been repudiated by them all. No, amnesty means slavery and obedience to the will of McKinley'

"How about the people? I asked. Do not you believe the condition of your people would be improved if they accept amnesty now offered?

"'No,' he replied, 'to accept amnesty means shame, infamy, slavery, degradation. Personally, it means imprisonment for me. What else am I to expect? And what for my poor people but serfdom? What would their forefathers have said of George Washington had he accepted amnesty from George III.? He fought from 1776 to 1782 and all offers of amnesty wer very properly treated with scorn. They were right. You ask me what we want. I reply, liberty, the right of the Filipinos to govern themselves, a government of our own.'

"But," said I, "here are assurances."

"'Assurances and promises,' he interposed with great warmth, 'are given only to be disregarded and repudiated. I tell you I will never trust them. Nor will my people. Never. Say to them that their amnesty will not be considered. My people would no longer respect me were I to do so.'

"Then it may be war for many years?" I said. "You must know that the American government is strong, powerful and rich."

"'Unquestionably,' he replied, 'and it may be a long and terible struggle for liberty. But until the Filipino nation shall have a government of its own this war will go on. I believe that if there were a change of administration we would gain our freedom. We will have a republic patterned mainly after that of the United States. Their original system is admirable, but not as administered now.'"

THE EAST INDIA COMPANY.

Three hundred years ago Queen Elizabeth granted a charter to George Earl of Cumberland and 250 knights and merchants empowering them at their own cost to make voyages to the East Indies and parts of Asia and Africa and to the islands thereabouts, "divers of which countries, islands, etc., have long since been discovered by others of our subjects." The name of this chartered company, says the London Express, was to be the "Governor and Company of Merchants of London Trading in the East Indies."

For a quarter of a millennium the company thus started conducted a remarkable business, which gradually developed into running what is now her majesty's Indian Empire as a profitable concern. Cut its story out of the pages of English history and the latter loses half its glamour and a quarter of its glory.

The company, which was empowered to make by-laws and to inflict punishment, either corporal or pecuniary, provided such punishments were in accordance with the laws of England, immediately raised £57,543, 6s 8d capital, each share cost £50, and at once set to work organizing their first trading expedition. This historic venture consisted of four vessels, whose total tonnage was but 1,400 tons, accompanied by a small victualler, and from this baby enterprise grew the giant that eventually held India in its grasp. In its service lived and died some of England's noblest manhood.

WORMWOOD FIEND IN FRANCE.

As whisky is the curse of Scotland, absinthe is the curse of France. And while unadulterated whisky is slow and relatively harmless in its effects, absinthe is a deadly poison and exacts a terribly rapid retribution, says a London newspaper. Pass along the Paris boulevards any evening at the "absinthe hour" and remark the beverage in three-fourths of the glasses before the men sitting outside the cafes. You will know it by its pungent odor of aniseed.

The habitual absinthe drinker, though as a rule he confines himself to one "Pernod" at a sitting, is not content with one per day. Before dejeuner, during the afternoon, before dinner and in the evening, after work is over, absinthe is the favorite drink with thousands of workmen in Paris. What is the result? Not so much that they get hopelessly intoxicated as that they gradually become besotted and brutalized, and finally, when the insidious, relentless poison has finished its work, lose their reason and end as criminals or madmen. What is true of the Paris workman—indeed of the workman in all large French towns—is doubly true of the Paris loafer. Constantly worshipping at the shrine of the wormwood fiend, he invariably succumbs in the end, and when a man has become a slave to absinthe there is nothing of which he is not capable.

Of course Frenchmen also consume other varieties of alcohol. Rum, brandy, vermount and numerous similar and dissimilar digestives are freely taken. The Parisian seems to be always drinking, yet he seldom gets drunk.

See the line of suits that Patterson shows during the sale at $9.60.

Harvard has 576,000 volumes in its library, which is the largest of any university in the United States. Columbia, which is second in this respect, has 303,720 volumes.

THE ROYAL LEAGUE

STATE ADVISORY COMMITTEE IN FORT WAYNE TODAY.

SESSIONS AT THE RANDALL

FRATERNAL ORDER HOLDING ITS ANNUAL MEETING.

STATE OF ORDER REVIEWED

MEETING CLOSES WITH A BANQUET TONIGHT.

Officers and delegates representing the 2,000 Indiana members of the Royal League are in Fort Wayne today for the annual meeting of the advisory committee, which is in session at the parlors of the Randall hotel, with W. S. Wells, of this city, who is grand archon of the order, presiding.

In addition to the Indiana officers and delegates are a number of the supreme officers of the order, these including W. E. Hyde, supreme archon, of Chicago; N. B. Brandt, of Chicago, deputy supreme archon, and Charles E. Piper, supreme scribe, of Berwyn, Ill. The state officers present are:

E. S. R. Seguin, advisory vice archon, Indianapolis.

George L. Mueller, advisory orator, Lafayette.

E. S. Gilbert, advisory treasurer, East Chicago.

Charles Darling, advisory scribe Indianapolis.

Among others present are N. R. Howard, of Lafayette; N. P. Norris of Connersville; W. E. Miller, of Goshen; E. H. Waldo, Anderson; J. M. Ranks, Richmond; William Turgi Alexandria; R. S. Spickelman, Muncie; Dr. R. G. Prall, Indianapolis; W. W. Dickerson, Terre Haute; W. E. Jewell, East Chicago; Frank L. Hanson, Hammond; J. L. Smith, Willow; J. T. Leach and Charles Neireiter, Fort Wayne.

COMMITTEES NAMED.

The opening session was called to order at 10 o'clock this morning by Grand Archon Wells, and committees on credentials and resolutions were appointed as follows:

Credentials—E. H. Waldo, Anderson; J. M. Ranks, Richmond; W. W. Dickerson, Terre Haute.

Resolutions—George L. Mueller, Lafayette; Charles Neireiter, Fort Wayne; E. S. R. Seguin, Indianapolis.

Some reports were heard and an informal discussion of the state of the order preceded the adjournment until the afternoon session at 2 o'clock

This afternoon the actual business of the session was taken up, and it will be fully 6 o'clock before it is completed. There is likely to be little change in the laws of the order and the reserve feature of the insurance, inaugurated a year ago, is certain to be endorsed. It has already proven of much benefit. During the past year little effort has been made to extend the borders of the order and the committee today will consider means for largely increasing the membership. Officers for the ensuing year will be elected, and there is a lively contest between Lafayette Terre Haute and Indianapolis for the meeting next year. W. S. Wells, of this city, is likely to be elected supreme representative this afternoon.

A BANQUET TONIGHT.

This evening the visiting officers and delegates will be tendered a banquet at Harmony hall, under the auspices of Anthony Wayne and Old Fort councils, of this city. Preceding this is a joint installation of officers by the two councils, and the committee in charge of this function is composed of Messrs. G. A. Frank, J. T. Leach, L. E. Bittinger, F. S. Doriot, A. M. Tower, Charles Neireiter, Alfred Grindle, H. T. Hogan and F. J. Mannix. Supreme Archon W. E Hyde will preside as toastmaster at the banquet and Reineke's orchestra will furnish music.

When finished the Arkansas state capitol will be a permanent exhibit of the state's resources if the suggestions of the architect and building commission are followed. The basement or first story will be of Arkansas granite, upper stories of Arkansas marble and woodwork of Arkansas timber.

The American people are great theater-goers, and spend about $112,000,000 annually for such amusements.

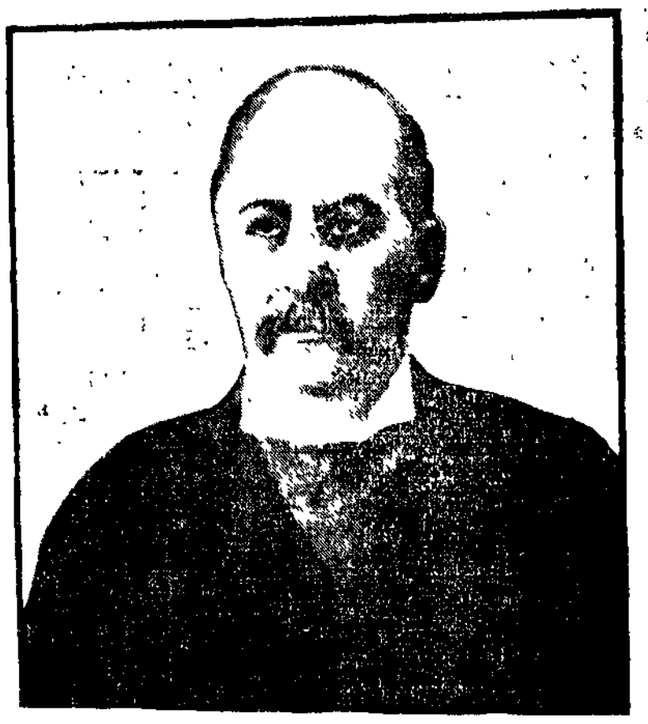

From his latest photo.

MR. J. PIERPONT MORGAN.

In acquiring control of the North American Company Mr J. Pierpont Morgan has once more executed a stroke which has stirred financial circles. With this new connection he means to control the anthracite coal output.

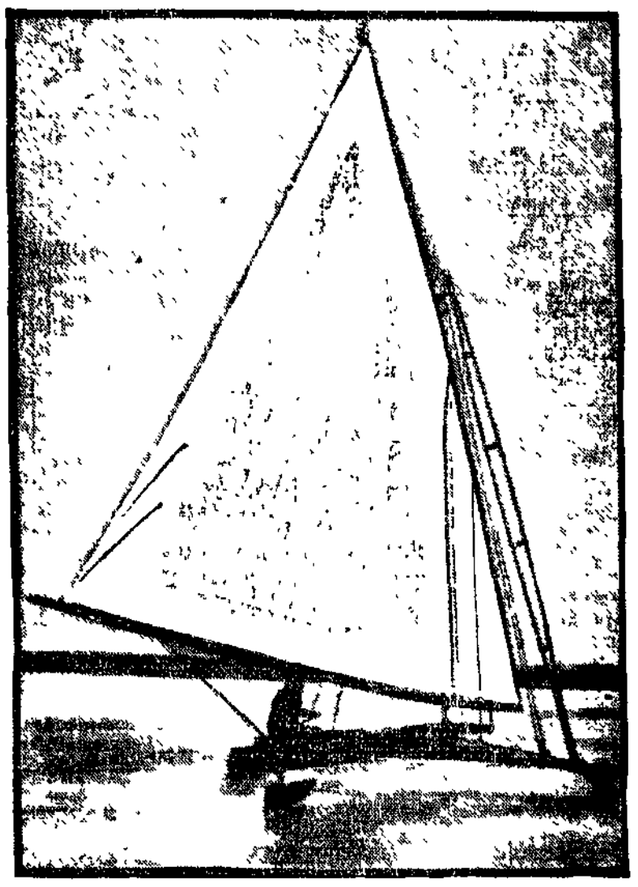

From a photo taken for this paper

ICE YACHTING ON THE HUDSON.

From a recent photo

MRS. MARGARET E. SANGSTER.

One of the busiest literary women in the country is Mrs Margaret E. Sangster. Not only does she conduct Harper's Bazar, but she finds time to give lectures, attend meetings of various societies of which she is a member and write poetry. She recently gave a talk to the mothers of Chicago's West End club, in which she said some very bright things.

Elegance is Not Extravagance!

Quite the contrary. It pays to buy elegant clothing. But that does not justify a man to pay more for a fine garment at one place than he can get it at another. To do so would be extravagance. But to buy the best quality for the least possible money is genuine economy. Hundreds of people practiced economy at our store Saturday. Hundreds more should take advantage of our sale. Fancy vests at half price, smoking jackets half price, all heavy clothing discounted 20 per cent. with the exception of black and blue worsteds. Hats, caps, fancy shirts, underwear and trunks discounted 10 per cent.

REUBEN S. PATTERSON.

SOME BRIGHT THINGS

For You

at our store, during the

Big Ring Sale

commencing

MONDAY, JANUARY 28.

IN conformity with our plan of always adopting new methods of pleasing customers, we have arranged with one of the largest manufacturers of Rings, in the U. S., to send to our store one of their lady experts, to demonstrate the world-famous line of **W. L. & Co. SOLID GOLD** Shell Rings. The Set Rings are Genuine French Doublets, in Diamonds, Turquoise, Emeralds, Rubies, Pearls, Etc. All are Exact Reproductions of Stones worth from **$25 to $100.** **Guaranteed to Wear for Five Years, in Constant Use.**

Price 25c, 50c, and $1.00.

WE - TAKE - INVENTORY

FEBRUARY 1st.

Stock taking is a sort of house cleaning time in this business. We find something that we would rather not have. Perhaps you can use them. The price will be low enough. From now until February 1st we are going to have a sort of

RUMMAGE SALE.

All the worst things we have will be brought out. What is bad to us may not be bad for you at a price.

THE......

Rurode Dry Goods Co.

MASONIC TEMPLE........

MONDAY, JANUARY 28.

THE BRILLIANT ROMANCE,

Great New York and London Success, **UNDER the RED ROBE**

Dramatized by Edward Rose, Adapter of "THE PRISONER OF ZENDA." With the Great New York Company, including MR. PAUL GILMORE and MISS FRANCES GAUNT.

SUPERBLY STAGED. HISTORICALLY CORRECT COSTUMES.

Prices, 25c, 50c, 75c and $1.00.

Seats now on sale.

MASONIC TEMPLE.....

TUESDAY, January 29.

The Laughing Success:

"TWO MARRIED MEN"

By a Company of Comedians, Singers and Dancers.

Prices: 25, 35 and 50 cents.

MASONIC TEMPLE

Wednesday, Jan. 30,

MR. CLAY CLEMENT,

In his remarkable personation of BARON HOHENSTAUFFEN

In his own ever welcome idyllic comedy,

"THE NEW DOMINION"

With an adequate supporting company.

Play and characterization everywhere accorded the highest praise, as being the "best in dramatic art."

Prices, 25c, 50c, 75c and $1.00.

Seat sale Monday.

CLAIRVOYANT.

MRS. DR. BEATTIE,

THE FAMOUS ENGLISH CLAIRVOYANT, PALMIST AND CARD READER,

Office and Residence

63 WEST JEFFERSON STREET.

Call and consult her. Don't stumble on with bad luck and an aching heart when matters can be set right for you. She breaks evil influence, tells sick people what is their real trouble. Never fails on matters of law, lost affection, love, luck, marriage, divorce, lost articles, missing treasures; who is your friend, enemy, lover or rival. Full satisfaction guaranteed. Office hours 10 a. m. to 8 p. m. daily except Sunday.

Ladies, 25c; gentlemen, 50c. 'Phone 1472 Main.

Try The Sentinel Want Column.

LOCAL LINES.

Rev. J. Fenwick Reed, who has been conducting evangelistic services at the Wayne Street M. E. church, left today to take up a similar work in Illinois. Rev. Reed delivered a series of earnest, forcible sermons in Fort Wayne, and made many friends here.

L. E. Thayer, formerly with the Fort Wayne Organ company, is now on extended western trip in the interest of the Starr Piano company, of Richmond. Mr. Thayer has been with the Starr company for three years and will be remembered by many friends in Fort Wayne.

THE "WIND UP."

The sale of un-redeemed Diamonds will positively end on Saturday, Feb. 2nd. Beginning today, we allow ten per cent. discount from the already very enticingly priced forfeited Diamonds in our west show window. All beauty's there and besides 'tis an opportune opportunity that may ne'er come to you again.

We've still far too many unredeemed Watches—about 600—gold, gold-filled, silver and nickel cases, and we can suit almost anybody. Our special Watch sale will continue to Feb. 16th.

THE EMPORIUM.
25t3 19 East Main St.

PRIZE WALTZ

At Elektron Hall Thursday night, Jan. 31. G. E. Orchestra. 28-3t

Dr. Thompson, dentist, has removed his office from 9 East Wayne street to 32 E. Wayne street, corner Clinton. 23-6t

Attend Patterson's discount sale this week.

The Eureka Bowling Alley has moved to more commodious quarters, 3rd floor in the Y. M. C. A. building. Everything in first class order. Special arrangements made for ladies and their escorts. Return game played with the Van Wert vs. The Eurekas, Feb. 5. Admission 10c. Ladies free.

PURE BEESWAX CANDLES FOR CANDLEMASS.

We just received a large shipment genuine Beeswax Candles direct from the manufacturers, for church purposes; four to the pound, 9c each, or 35c pound.

WHITE FRUIT HOUSE.

The Evening Sentinel.

MONDAY, JAN. 28, 1901.

OUR TELEPHONES.

Editorial Rooms 650
Business Office 173

THE WEATHER.

Chicago, Jan 28.—Forecast for Indiana—Generally fair tonight and Tuesday; westerly winds, becoming variable.

LOCAL NEWS.

Frank Falker is in Chicago.

Miss Fannie Winch is confined to her home by a severe attack of asthma.

The U. C. club will give a dance this evening in Miss Hanker's dancing academy.

The Daughters of Workmen will give a progressive pedro party at the hall tomorrow evening.

Coleman Ehrman, who has been seriously ill for a week or more, is again slowly improving.

Miss Ora May Geerken is quite sick at the home of her parents, Mr. and Mrs. Henry Geerken.

Bert Richmond, of the Indiana Furniture company, is unable to leave his home on account of an attack of grip.

The two orphan children of the late Robert Brandenburg have been taken to the Lutheran orphanage at Indianapolis.

The Allen County Medical society will hold a meeting in the assembly room of the court house tomorrow evening.

Mrs. Martin Kramer has returned from Lenore, Tenn., where she spent several weeks with her daughter, Mrs. W. C. Cassidy.

Very Rev. John Guendling is expected home from Covington, Ky., this evening, where he attended the consecration of St. Mary's church.

The Alvin Joslin company which showed at the Temple Saturday night will shortly disband. The band closed its season here after Saturday's performance.

Special services at the Wayne Street M. E. church will be continued each evening during the present week at 7:30. The congregations are large and the deepest interest is manifested.

The Fort Wayne Art club will hold a meeting at the School of Art this evening. Mr. Noll, one of the gentlemen engaged in the decoration of the court house, will give a talk on "Mural Painting," and Alfred Grindle will speak on "Architecture."

The Olympia band held a meeting yesterday to discuss plans for the fair which they will give next month. The ladies interested in the success of the fair will hold their first meeting tomorrow night, and the band will have its regular rehearsal tonight.

The Womans' Bible Meeting of Wayne Street M. E. church will be held tomorrow afternoon from 3 to 4 in the Sunday school room. The leader, Mrs. Lem Hartman, will welcome every lady who desires to give an hour to the study of the Bible.

Auditor Billy Meyer says he will make one more attempt as a show manager. He has engaged the Griffen orchestra entertainers, a company of five artists, who will give a musical entertainment at the Wayne club on the evening of February 16. The company is well recommended and after the entertainment will play for a dance in the ball room.

NEW CALIFORNIA CANNED GOODS.

California Green Gages, 16c can.
California Egg Plums, 16c can.
California Apricots, 16c can.
California Lemon Cling Peaches, 17c can.
California Yellow Crawford Peaches, 18c can.
California White Cherries, 20c can.

WHITE FRUIT HOUSE.

P for price, Q for quality. So if you mind your P's and Q's you will come to our store.

PATTERSON.

HOTELS AND RESTAURANTS TAKE NOTICE.

Extra Yellow Crawford Peaches, 15c can.
Extra Bartlet Pears, 10c can.
Extra Cal. Egg Plums, 10c can.
Extra Cal. Appricots, 14c can.
Extra Cal. gal. Peaches, 40c.
Extra Cal. gal. Appricots, 40c can.
Monroe Brand gal apples, 25c can.
Extra Fine Tomatoe Catsup, 50c gal.
Cal. Ex. Heart White Cherries, 20c can.

GREATEST GROCERY CO.

Fancy vests half price at Patterson's.

DRIED FRUITS.

Fancy Crawford Peaches, 10c lb.
Extra Cal. Muir Peaches, 12c lb.
Fine Evaporated Pears, 10c lb.
Fine Evaporate Appricots, 12c lb.
Choice California Prunes, 5c lb.
Fancy Santa Clara Prunes, 7—8c lb.
Fancy Large Ruby Prunes, 12c lb.
California Muscatel Raisins, 8c lb.

GREATEST GROCERY CO.

COLONEL OAKLEY IS AT HOME

RETURNS FROM THE SEAT OF WAR AT INDIANAPOLIS.

Says His Position on the Charter Fight Has Been Misrepresented and Exaggerated.

Col. C. B. Oakley has returned from Indianapolis, and when seen by a reporter for The Sentinel this morning there was nothing in his words or his manner suggestive of the tempestuous fight over the proposed charter amendments at the capital city.

"I have been through hotter fights than this," said Mr. Oakley smilingly, "and while I intend to maintain my position on the charter amendments, I must say that that position has been greatly exaggerated."

When the reporter asked what the outcome was to be, Col. Oakley said:

"I would not attempt to say. The matter is now in the hands of the committee, and I do not know whether any of the local politicians are at Indianapolis looking after it or not. I do not believe, however, that the people of Fort Wayne are lying awake o' nights waiting to hear my opinion on the matter."

"You will admit, however, that your position must have been something of a surprise to the other republicans at Indianapolis?"

"Well, I do not know. It was surely evident that there were some parts of the proposed changes which I did not sanction from the first. On the other hand, some of them I heartily endorsed. I am in favor of a non-partisan police and fire department, and I gave the city this when I was mayor. I do not, however, favor the law being made [illegible] as regards the mayor, and I do not [illegible] the salary schedule as made up. Some of the salaries are made too high and others too low."

In response to a second interrogative, Col. Oakley said he did not care to hazard a prediction upon the probable course of the legislature.

MUSICIANS FIX PRICES.

The Muscians' union held their regular monthly meeting yesterday. The principal business was the ratification of a new schedule which has been under consideration since October. A number of changes were made, in some instances raising and in some lowering the price to be charged, while in many cases the old rates were allowed to stand. Under the new schedule prices are more uniform in regard to the compensation for equal kinds of work. The only change in prices for band work that was important was fixing a limit and grading funeral work. Heretofore funerals in any part of the city were played for a uniform price. Under the new schedule the price for funerals from any part of the city lying within the territory bounded by Harmer on the east, Dawson on the south, Jackson on the west and Fifth on the north, will be played for $2 per man, and outside of those lines in the city for $2.50 per man. Twelve o'clock dances will hereafter cost $2 per man, instead of $1.50, and other changes were made. The union is in a flourishing condition and has a membership of paid-up musicians of nearly 125.

RALPH PARLETTE TONIGHT.

The fourth entertainment of the people's lecture course will be given this evening at the West Jefferson Street Church of Christ, and Ralph Parlette, the famous humorist, will be the attraction. A great many seats have already been sold for this entertainment, which is one of the best in the series. Mr. Parlette has been compared to Bill Nye both in style and appearance, and he undoubtedly resembles the great humorist excepting that he has a liberal growth of hair on his head, something Bill Nye hadn't very must of.

BLESSING OF CANDLES.

The feast of the purification will be observed at the Cathedral next Saturday morning, at which time will take place the blessing of candles. The feast of St. Blase will be observed on Sunday, and after the masses the ceremony of blessing the throats of the congregation will be performed.

SLEIGHING WAS GOOD.

The snowfall of Saturday evening and Sunday morning put the streets in fine condition for sleighing and a great many people took advantage of the opportunity to enjoy a sleigh ride. The ring of sleigh bells was heard during the entire day and well into the night, and those who didn't own cutters wished they did and envied their more fortunate neighbors. West Washington street was most frequently, and a great many people passed and re-passed on their way to and from Swinney park.

Frank Mohr has recovered from his recent illness.

Always Something New

NEVER SATISFIED TO LET THINGS DRAG.

To induce you to centralize your trade here, we offer you an....

OIL PORTRAIT

Of Yourself .....

Free of Charge.

It costs you nothing, either directly or indirectly. We simply ask that instead of dividing your small purchase you confine them to us until you have traded $25. Then come in and get your picture in oil free. Our guarantee protects you on prices. It is the fairest a merchant can give. If you make a purchase here and are not satisfied, return it and get your money back. We believe we are selling goods at a smaller margin of profit than any one in this county, and as our business has increased 35 per cent the year ending January 1st, it is evident that others believe the same thing. So we ask for your trade strictly on the merit of goods and prices.

The portraits we give you simply as an inducement to confine the smaller purchases as well as the larger ones to us.

The $25.00 must be traded between January 1st and November 1st.

Our agent will call upon you and show you the portraits, and deliver coupon tickets to you. You need have no hesitancy about intrusting your photographs to them, as they will be returned to you in good condition.

TAFT'S, 54 Calhoun --- Street.

INJURED WHILE SKATING.

William S. McLeod, traveling salesman for G. E. Bursley & Co., who resides at 322½ Washington boulevard, was seriously injured while roller skating at Princess rink Saturday afternoon. While trying to avoid a collision with two small boys he missed his footing and was thrown with great violence against the wall of the rink, striking his head against a beam with such force that he was rendered unconscious for over forty minutes. Dr. Charles Barnett was summoned and had the injured man removed to Hope hospital, where he is suffering from a severe concussion of the brain. It was at first thought that the injuries would prove fatal, a fracture of the skull being feared. Mr. McLeod is now resting easily and it is expected that he will be about again shortly.

Two thousand Japs were put to work by the Great Northern railroad a year ago. They took the places of white men in all branches and there were many who predicted the necessity of excluding the Japanese, just as the Chinese were before them. The fear, however, was ill founded. The railroad has come to the conclusion that Japanese at $1 a day are more expensive than white men at $1.25. Orders have been given to discharge the Japanese as fast as their places can be filled.

Our repair man, Mr. W. P. Widdrington, from our factory, will be in Fort Wayne, at the Aveline hotel, 29th and 30th inst. Should your machine need attention in any way, kindly write him at once, care Aveline hotel, or call him by 'phone there on those dates, and he will be pleased to call and put your machine in first-class condition.

THE SMITH PREMIER TYPEWRITING CO.,
R. M. BECK, Representative.

U. S. Stamps at Pickard Bros. 24t7

When we can't save you money on your purchase, we feel that our usefulness in Fort Wayne is ended.

PATTERSON.

MONEY TO LOAN

On Real Estate or Personal Security. C. F. Pfeiffer, Rooms 6-7, Bass Block. 2tf

Prices are now mere skeletons at Patterson's.

STRODEL & SON,

No. 13 Harrison St.

Smoked Goose Legs.
Dill Pickles.
Imported Lentils.
Smoked Braunschweiger, Liver Sausage and Frankfurter. 24t3

FOOTWARM FOR COLD FEET

A pure and harmless powder for the shoes. At druggists, 25c. d273m

Peace on earth—right prices to all.

PATTERSON.

LOCAL LINES.

Mrs. Paul Mossman is visiting at Alliance, Ohio, this week.

S. A. Stein leaves tomorrow for a business trip to Louisville.

Michael J. Loidier was the guest of friends at Woodburn over Sunday.

Lyman Fox, who has been for some months a reporter on the Journal-Gazette, has tendered his resignation.

Henry Hunt, of Altoona, a railway postal clerk on the Grand Rapids and Indiana, is visiting friends in the city.

Mrs. Herman Michael was called to Chicago yesterday on account of the serious illness of her daughter-in-law, Mrs. Herman C. Michaels.

A burning chimney at the residence of Henry Brindle, 11 Indiana avenue, called out the fire department shortly after noon today. There was no damage.

THE ALLEN COUNTY LOAN AND SAVINGS ASSOCIATION, Opposite Postoffice	PAYS 5 Per Cent Interest on stock. LOANS MONEY at Low Rates, to the Rich and Poor. Assets $600,000

Fort Wayne Trust Co

CAPITAL, $200,000.00.

CORNER MAIN and COURT STS.

Pays 3 per cent. interest on certificate and book deposits of $1.00 and upwards.

Loans money on farm and city real estate at a low rate of interest, and on easy payments.

OFFICERS:

Henry C. Paul, President.
Samuel M. Foster, Vice President.
Andrew Hoffman, 2nd Vice Pres.
Charles A. Wilding, secretary.
William Paul, Ass't Secretary.

DIRECTORS:

Samuel M. Foster,	Andrew E. Hoffman,
Charles S. Bash,	John C. Peters,
George W. Pixley,	William J. Vesey,
William E. Mossman,	Louis Fox,
Henry C. Paul,	John B. Reuss,
Charles A. Wilding,	David Studebaker.

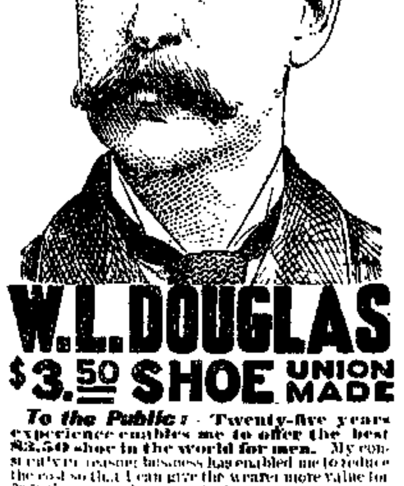

W. L. DOUGLAS $3.50 SHOE UNION MADE

To the Public: Twenty-five years experience enables me to offer the best $3.50 shoe in the world for men. My constantly increasing business has enabled me to reduce the cost so that I can give the wearer more value for $3.50 than any other manufacturer.

I make and sell annually more $3.50 shoes than any other two manufacturers; on account of this large business the wearers get the benefit, the mistake of my increasing permitting me to make a net profit by charging only a few cents per pair above the actual cost. Others producing less than half the quantity, have to reduce the quality to make a satisfactory profit.

I believe my $3.50 shoes are now made to as high a standard as it is possible to make shoes. The style material and workmanship are just as good as the best custom made bench work.

Yours truly, W. L. Douglas

W. L. Douglas Shoe Co., Brockton, Mass., will send you a pair by mail for $3.75. Catalog free. Rock Oak Sole Leather and Fast Color Eyelets used exclusively in our shoes.

FORT WAYNE STORE:

80-82 CALHOUN STREET.

—THE—

Citizens Trust Company,

Cor. Berry and Clinton Sts.

CAPITAL, $200,000.00.

3 Per Cent. Interest Paid on Deposits ....

One Dollar

AND UP.

LOANS—Made on farm and City property at low rates

The regular meeting of Plymouth Chautauqua circle will be held this evening at the home of Mrs. Geismar, on East Berry street.

"If it's a good thing SEAVEY'S have it."

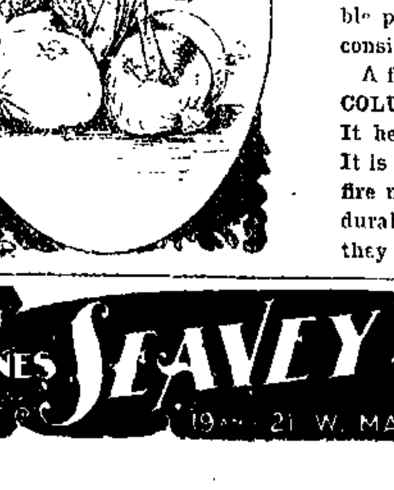

Some People Have Heaps of Money....

But they don't like to pay fancy prices any better than poor people. And they don't have to when they buy at our store. We treat all people alike. We treat all people the best we can. We sell on the closest possible profits—closer than other dealers consider possible.

A fair example of this policy is our COLUMBIA AIR-TIGHT HEATER. It heats your room in five minutes. It is easily removed and set up. The fire never goes out. It is clean and durable. $2.00 buys one. Call soon; they are going fast.

BOTH PHONES 149 SEAVEY'S UP TO DATE HARDWARE STORE 19-21 W. MAIN ST.

NewspaperARCHIVE.com

WEATHER INDICATIONS.

GENERALLY FAIR TONIGHT AND TUESDAY.

The Fort Wayne Sentinel.

IT'S ALL HERE, ...AND... IT'S ALL TRUE.

ESTABLISHED 1833. FORT WAYNE, IND., MONDAY, JANUARY 28, 1901. PRICE TWO CENTS

HONORS FOR BOTH

KAISER AND GERMAN CROWN PRINCE RECEIVE.

THE ORDER OF THE GARTER

DECORATION BESTOWED BY KING EDWARD.

THE CEREMONY AT OSBORNE

PREPARATIONS FOR QUEEN'S FUNERAL.

Cowes, Isle of Wight, Jan. 28.—The crown prince of Germany, Fredrick William, was invested with the order of the garter today by King Edward VII.

The investiture occurred in the council chamber of Osborne house and was a brilliant function. The high officers of the household, military and civil functionaries, and the emperor's entourage, including a party from the imperial yacht Hohenzollern were present, all in full uniform.

While the crown prince knelt before the king to receive the insignia his majesty addressed a few cordial words to the prince and then, turning to Emperor William, in touching terms he thanked him for his visit at this time of sorrow and bereavement and dwelt on the personal and other ties uniting the two countries, Germany and Great Britain.

It is said that Emperor William will bestow the order of the red eagle on Prince Arthur of Connaught (the son of the duke of Connaught). The grand court marshal of Pressia, Count Von Eulenburg, is on his way here to join the suite of Emperor William.

The latter accompanied the crown prince on a long ramble through the Osborne house grounds today. His majesty later boarded the Hohenzollern to transact urgent state business.

PROCLAIMING THE KING.

London, Jan. 28.—The ceremony of proclaiming King Edward VII. as king of the United Kingdom of Great Britain and Ireland and emperor of India continues in all the centers of the kingdom.

An impressive function took place in the royal borough of Windsor at noon. Thousands witnessed the historic proceedings. The mayor read the proclamation from the base of the queen's statue on Castle hill, and the recorder read it at Henry VIII.'s gate.

Fanfares of trumpets and cheers for his majesty, in which the Eton boys took a prominent part, closed the ceremony.

According to present arrangements the United States is the only country which will not be specially represented at the funeral of Queen Victoria.

The United States embassy has received no instructions so far, and it is supposed that only the United States ambassador, Mr. Joseph N. Choate, and his staff will be present.

EDWARD HONORS KAISER.

Cowes, Isle of Wight, Jan. 28.—The great honors which King Edward bestowed yesterday upon Kaiser Wilhelm and the high appreciation which the latter expressed, convince observers that the Anglo-German alliance is becoming daily more solidified.

The German emperor celebrated the forty-second anniversary of his birth yesterday and King Edward used the occasion to show his affection by two distinct honors. He made him a field marshal of the British army and gave him the insignia of the Order of the Garter in diamonds.

In the morning Emperor William received from the hand of the duke of Connaught his sword on his appointment as a field marshal of the British army, in the presence of the household of King Edward and the dead queen, as well as a number of British and German naval officers. His majesty has expressed great delight at the appointment

TROUBLE IS SUBSIDING.

Omaha, Neb., Jan. 28.—A telegram received today at the headquarters of the department of the Missouri, from Lieut. Dixon, in command of troop A, Eighth cavalry, saying he anticipates an early settlement of the trouble with the Anti-allotment Creeks in the territory. Lieut. Dixon, who is near Henrietta, I. T., stated that arrangements were made for a conference today between Marshall Bennett, Crazy Snake and himself.

Muskogee, I. T., Jan. 28.—It is reported today that Crazy Snake, leader of the disunited Creek Indians, has been arrested near Henrietta. No confirmation of the report is obtainable. The situation is felt, however, to have greatly improved.

THE GOULDS RESTRAINED.

New York, Jan. 28.—Justice Beach, in the supreme court, today handed down a decision cintinuing the temporary injunction restraining George J. Gould, Edwin Gould, Howard Gould and Helen Gould, as trustees of the estate of their father, from paying over the income of the portion of the estate belonging to their sister, Annie Gould, Countess De Castellane, pending the trial of an action brought by Asher Wertheimer, a London bric-a-brac dealer, against the Count and Countess De Castllane, for $385,000 for paintings and bric-a-brac furnished them. Justice Beach permits the payment of $200,000 a year to the countess for the support of herself and children, pending the trial of the action.

THE FILIPINOS ARE PACIFIED

FUNSTON REPORTS PEACE IN HIS DISTRICT.

Editor Rice, the Deported Citizen, Has Sailed for America, a Prisoner on Ship.

Manila, Jan. 28.—General Funston reports that practically all the organized insurrectionists in his district have been dispersed, with the exception of disconnected bands in the mountains.

Sixty-five more rebels in the Island of Panay have surrendered to the United States authorities at Cabautan.

George T. Rice, editor of the Daily Bulletin, who was ordered by General MacArthur to be deported because of the publication in his paper of allegations against Lieutenant Commander William Braunersuther, captain of the port, sailed today.

It was ordered that he be held as prisoner until his arrival at San Francisco.

The Philippine commission has passed the act annulling that portion of the Spanish code which disqualified judges and magistrates for trying certain cases on account of alleged incompetency. The act declares that the judges are incompetent only when pecuniarily interested in the litigation or related to the litigant.

The general criminal and civil codes are almost completed.

The hearing on the municipal government bill was finished today and the measure will be enacted on Wednesday. Only two natives objected to the church property taxation feature and no objection was entered on behalf of the church or other organizations.

STEPS TO STOP BIG FIGHT

GOVERNOR OF OHIO TAKES A FULL HAND.

Says Cincinnati Affair Would Disgrace State and Would Violate the Law.

Columbus, Ohio, Jan. 28.—Action was taken by Governor Nash today to prevent the Jeffries-Ruhlin fight at Cincinnati on February 15. In a letter to Attorney General Sheets the governor declares the fight "would be a disgrace to the state of Ohio, as well as a violation of law," and concludes:

"I hereby authorize and request you to take such steps and commence such actions at law, civil or criminal, as may be necessary to prevent this occurrence, and in so doing to use the name of the state."

A petition is now being drawn up in the case, which will be immediately filed in the courts at Cincinnati—tonight if the attorney's report arrives there in time.

IN JUSTICES' COURTS.

The evidence in the Woodburn assault and battery case occupied all day in Tancey's court last Saturday. The defendant, Isaac Sprunger, was bound over to the circuit court in the sum of $500, which amount of bail he furnished.

Floyd Ayers was fined $10 and costs in France's court today for attempting to defraud C. A. Singery out of a board bill. He went to jail in default of replevin bail.

Mrs. Carrie Bender, of East Washington street, is critically ill with typhoid fever.

TOWNE IS HEARD

MINNESOTA SENATOR MAKES MAIDEN SPEECH.

IS ALSO HIS VALEDICTORY

URGES ENDING OF THE WAR IN THE PHILIPPINES.

SEES DANGER TO REPUBLIC

FEDERAL FILIPINO PARTY IS URGING CONGRESS.

Washington, Jan. 28.—Today in the senate Senator Charles A. Towne, appointed from Minnesota to serve during the interim between the death of the late Senator Cushman K. Davis and the election of his successor, delivered what was at once his maiden effort and his valedictory.

He spoke on his resolution of last

CHARLES A. TOWNE.

Friday for the immediate cessation of hostilities in the Philippines. After the transaction of some routine business Mr. Towne was recognized for his speech.

The galleries were well filled to hear Mr. Towne and senators also gave him close attention, while in the rear of the senate was a circle of representatives who came over from the house to hear him.

Mr. Towne spoke in full and resonant tones, with more of the graces of oratory than is usually heard in the practical debates of the senate.

SENATOR TOWNE'S ADDRESS.

In opening his address Mr. Towne referred to the petition presented to the senate a few days ago by 2,000 Filipinos for a cessation of hostilities and for the granting of independence to the people of the Philippines.

He maintained that it would prove "a quickening appeal to the ancient spirit of the republic, or its rejection must dedicate the twentieth century to a reaction prejudicial, if not fatal, to free institutions."

While discussing events which led the United States forces to the Philippines, Mr. Towne referred with particularity to the charge that Aguinaldo had sold his country to the Spaniards for a bribe. He declared the accusation was "gratuitous in its calumny when we consider that the official publications of our own government contradict and destroy it."

The senator declared that "we were in alliance with the Filipinos, an alliance sought by ourselves, availed of by us for our own advantage, and finally, to our everlasting shame in the estimation of honorable men, were repudiated by us when we found it no longer necessary and when lust of empire had so blunted our moral sensibilities that we could mount from an act of perfidy to the grand larceny of a nation."

REFERS TO DEWEY.

Referring to Admiral Dewey's denial that he ever treated the insurgents as allies, Mr. Towne said, sarcastically:

"I fear the honest sailor's terminology has suffered from recent contact with the nice discriminations of administration diplomacy."

Discussing the acquisition of the Philippines Senator Towne said:

"It is not easy to fix with accuracy the time when the design was formed to take forcible possession of the Philippine Islands, nor to ascertain the mind in whose 'gloomy recesses' this enterprise of sacrilege and violence first gathered form and pressure. There has indeed been evidenced a disposition by its most illustrious sponsors, as if their prophetic souls already trembled at the inquisition of after ages, to impute the dubious responsibility to providence itself.

"I know not which to admire the more, whether the modesty which disclaims credit for the policy, or the colossal presumption which challenges and betrays the vaunted confidence of the Almighty. No man, no party, no nation can escape accountability for actions by attributing their origin to any other source than human motives and human judgment. The policy of the administration toward the Filipinos must be justified, if ever justified at all, in the forum of the reason and the conscience of mankind."

THE ARRIVAL OF MERRITT.

Mr. Towne declared that upon the arrival of General Merritt at Manila "a distinct change of tone was observable" between the United States officials and the Filipinos, the altered attitude being so marked as to force the conclusion "that part of General merritt's prearranged task was to manouver out of an awkard friendliness with Aguinaldo, and thus to reach a footing for the convenient development of some secret policy with which he had come fresh-freighted from Washington.

"If ever was any doubt of the prearrangement of the plan, it was banished in Mr. Towne's opinion by the president himself. The third article of the protocol with Spain read:

"'The United States will occupy and hold the city, bay and harbor of Manila, pending the conclusion of a treaty of peace, which shall determine the control, disposition and government of the Philippines.'

"Yet, despite that definite provision, the president," the senator urged, "issued on December 2, 1898, his famous 'Benevolent assimilation proclamation.' Thus," he continued, "the dilemma is this: Either that article of the protocol does not mean what it says, or the president of the United States, in causing the issuance of the proclamation to which I have referred, broke the plighted faith of this government. It is not agreeable to me to use this language; but I devoutly believe that the republic is at the gravest crisis of its history, and I feel that a necessary preliminary to its getting safe out is to cause the people to realize how it came to get in."

THE PRESIDENT'S RHETORIC.

Mr. Towne said of the president's proclamation that "among the roses of its soft rhetoric of love, its fair speech about our coming not as invaders or conquerors, but as friends, of the 'mild sway of justice' and of 'benevolent assimilation,' the already justly awakened distrust of the Filipinos clearly beheld the unsheathed and glittering steel of despotism."

"If we are bent on slaughter," said he, "let it be in open guise. If we lust for this people's land, let us not gloss over enterprise with false and sinister pretense. Rather let us boldly raise the sombre flag of international piracy, whistle scruple down the wind, and then close in upon our feeble victim to the cry of 'loot and glory.'"

Mr. Towne maintained that the United States was under the obligation of circumstances, if not, indeed, of actual promise, to grant independence to the Filipinos, and that, among nations, the former was quite as binding as the latter.

CAPABLE OF GOVERNMENT.

Senator Towne then argued at length in support of his contention that the Filipinos were perfectly capable of governing themselves, pointing out that 80 per cent of the population of Luzon can read and write and holding that the government established by Aguinaldo was strong, symmetrical and progressive, even in the difficult and disturbing conditions which surrounded it.

He declared that the Filipino statesmen "would creditably meet almost any emergency of administration in even the most advanced governments, and would have dignified and ornamented the early struggles for nationality of any people known to history.

"There is excellent reason to believe that even at this day the existing Filipino government, low as is its estate and migratory to some extent as to location, exercises a wide and respected authority in the Philippine islands and is obeyed quite generally by the local authorities in the interior.

ISLANDS NOT PACIFIED.

"There is not the slightest ground for believing that any appreciable impression has been made upon the determination of the Philippine people to resist us to the end. There is no evidence that any strong native pro-American element has any existence whatever. As the result of two years of wasting war we occupy about one-two-hundredth part of that archipelago. No district is really 'pacified.' We hold the ground our troops stand on, practically nothing more.

Washinton, Jan. 28.—"During the campaign of 1900 it was a favorite accusation against the opponents of

(Continued on Second Page.)

AGAINST CHICAGO

STATE OF ILLINOIS LOSES DRAINAGE CANAL SUIT.

THE SUPREME COURT RULING

DEMURRER OF ILLINOIS IS OVERRULED.

THE BENCH WAS NOT A UNIT

CASE WILL HAVE TO BE TRIED ON ITS MERITS.

Washington, Jan. 28.—The United States supreme court today rendered an opinion in the case of the Chicago drainage canal, overruling the demurrers filed in the case by the state of Illinois and the Chicago drainage canal district board. The proceeding was brought by the state of Missouri against the state of Illinois and the drainage board, the end sought being to prevent the use of the canal because of its supposed pollution of the drinking water at St. Louis.

The effect of the decision is to sustain the contention of the state of Missouri. The opinion was handed down by Justice Shiras. The chief justice and Justices Harlan and White united in a dissenting opinion.

DECISION A SURPRISE.

Chicago, Jan. 28.—President Alexander J. Jones, of the sanitary district, who was advised of the supreme court's adverse decision in the drainage canal case, said:

"The decision is somewhat of a surprise to us, but, after all, it simply means that the case must now be tried on its merits. Henceforth the inquiry of the court will be directed to the question of whether or not the opening of the channel and the moving of Chicago's sewage down the Illinois and Mississippi rivers has really resulted in the pollution of St. Louis' water supply.

"If so, equity will justify the grievances of St. Louis and the state of Missouri and the sanitary district will have to find some remedy to prevent further pollution.

"The sanitary district of Chicago has expended $34,000,000 in the abiding faith that flowing water purifies itself by the principle of oxidization, and to dispute this is to dispute what we contend is an acknowledged scientific fact—at least acknowledged by all scientists the world over, except those of St. Louis. The santary district will stand or fall by this principle, and we are prepared to face the issues in the United States courts of equity, which are now opened to the complaints of the citizens of St. Louis and the state of Missouri."

FOURTEEN LIVES ARE LOST

DUTCH STEAMER HOLLAND IS AT SEA BOTTOM.

Parted Amidships and Went Down With Fourteen—Several Persons Were Rescued.

Rotterdam, Jan. 28.—The steamer Holland, from London, was wrecked at the northern pier while entering Nieuwewaterweg, at the entrance of the River Maas, today.

The captain and six men have been saved. It is feared that fourteen members of the crew and four passengers were drowned.

Later it became known that the Holland had parted amidships and that sixteen of those on board of her had been drowned.

IS A DUTCH STEAMER.

New York, Jan. 28.—The vessel referred to in the dispatch from Rotterdam is probably the Dutch steamer Holland, of 521 tons net register, owned by the Nederlandsche Stoomboot Maatschaphij, of Rotterdam.

NOT TO CHANGE TEXT-BOOKS.

The Journal-Gazette of this morning states that in the future there will be English mass said at St. Mary's Catholic church every other Sunday and that English text books are to be introduced in the schools, and are expected to gradually supplant the German books now in use. This statement is erroneous and needs correction, as a number of the members of the congregation are very much exercised over the assertion. In the future English mass will be said at first mass on the second and fourth Sundays of each month and at high mass on the third Sunday. English text books will not be substituted and no German text books will be thrown out. The doctrines of the faith will be taught the same as heretofore and no such radical change as has been suggested has even been contemplated.

CONTINUE GOSPEL MEETINGS.

Gospel meetings will be continued each evening this week at Bethany Presbyterian church, excepting Saturday, and this evening Rev. J. C. Breckenridge will preach. On Tuesday, Wednesday, Thursday and possibly Friday evening Rev. C. G. Miller, Ph. D., pastor of the First Presbyterian church at Bluffton, will preach. Rev. Frank Miller, the "singing evangelist," preached his closing sermon last evening. The meetings have been of deep spiritual interest and many have been converted.

THEY HAVE A SLICK SCHEME

CHICAGO GANG OF OIL PAINTING MERCHANTS.

Headed This Way In a Special Car—A Warning Sent to Fort Wayne By an Ohio Victim.

Superintendent Gorsline has received from the proprietors of the Mozart stores at Greenville, O., a copy of the Greenville Advocate containing a lengthy article exposing the methods of a certain William Lemont and assistants, working under the name of the Regal Manufacturing Company. The scheme is to interest merchants to engage a large number of pictures which are to be given to patrons of the store who purchase $25 worth of goods. In Toledo these smooth gentlemen worked the Bee Hive store to the amount of $4,500 by the peculiar wording of the contract. The Mozart store made a contract but later learned that the scheme was not a square one and wrote to cancel the order. Lemont agreed to canvass the city and secure customers which he did to the extent of giving them a coupon which called for a picture on the purchase of the goods to the amount named. This part would have been all right but the contract says that after a certain number of coupons shall have been issued to persons who agree to trade at the store the firm shall accept the pictures and pay for them $1.50 on delivery and when the customer has traded out his $25 worth and receives his picture they shall pay the company an additional sum of $2. The agents canvassed the town and took anybody's name they could get, whether likely to buy $25 worth of goods in a lifetime or not, and last week they shipped the Mozart stores 950 pictures with a bill of $1,425 which of course was refused and litigation will follow. Lemont was arrested for peddling without a license and put up $20 for his appearance which he forfeited as he left town that night. The gang is a swell one and travels in a special car, the superintendent's informant writes that the outfit was dated for Fort Wayne as the next stopping place and he desires to notify merchants in advance of the character of the operators so that they may not be caught in the same box that he was.

POSTULANTS RECEIVE HABIT

CEREMONIES AT ST. JOSEPH CHAPEL THURSDAY.

Sixteen Novices Will Make Vows and Six Professed Sisters Will Renew Same.

On Thursday morning an interesting ceremony will take place in the chapel in connection with St. Joseph hospital, when five postulants will receive the habit of the Poor Handmaids of Christ and at which sixteen novices will make their vows. At the same time six professed sisters will renew their vows.

The ceremonies will commence at 8:30 a. m. and will occupy about three hours. Bishop Joseph Alerding, of this diocese, will officiate, and he will be assisted by other priests.

MARRIAGE LICENSE.

Gustave Haffner and Claude B. Roger.

WHAT NEELY SAYS

ACCUSED POSTAL OFFICIAL MAKES STATEMENT.

HE AFFIRMS HIS INNOCENCE

IGNORED AN OPPORTUNITY TO STEAL A MILLION.

DOES NOT EXPECT JUSTICE

WILL NOT BE ALLOWED TO PROVE INNOCENCE.

New York, Jan. 28.—The Journal and Advertiser contains a long dictated statement from Charles F. W. Neely, the accused postal official, who has just been taken to Cuba for trial. In the course of this Neely described in detail how, after an issue of stamps had been made for the Cuban service, the surcharged stamps were destroyed. For the purpose of conducting the destruction Director General Rathbone appointed a committee, he says, composed of himself (Neely), Auditor Reeves, of the registry division, and Marfield, an Ohioan. It has been alleged that Neely stole many thousand dollars' worth of stamps by burning in their place packages of waste paper. In reference to this charge Neely says about these stamps:

"The man who says they were not destroyed, or who says that I said the packages contained only brown paper, tells a damnable lie. Save for one or two packages, they were in their original form, the seal of the department unbroken, and if they contained only brown paper the fraud was committed in Washington before the stamps were shipped to Cuba."

Further on Neely says:

"Had I been desirous of stealing from the government, why did I not steal when there was a chance for me to steal something worth the while? I had plenty of opportunities to do so. On one occasion I could have pocketed over a million dollars.

"On one of my trips to the states, made on official business, I brought with me on the transport over $900,000 in gold. I had at the same time in my pockets certificates of deposit made out in my name and individual capacity on the Seventh National bank, the government depository for postoffice funds, for over $300,000. That made over $1,200,000 that was as completely in my possession as though it were my own."

Neely ends his statement in the following words:

"The wild stories of extravagant speculation on my part while in Cuba are all the purest fiction.

"That I made money while in Cuba I have never denied. But I made it legitimately and it was the product of the private funds which I took to Cuba with me.

"My innocence can be proved, but I never expect to be able to prove it. The opportunity will not be given me and I am prepared to be sacrificed."

THE P. D. ARMOUR ESTATE.

Chicago, Jan. 28.—The estate of the late Philip D. Armour, according to a petition for letters testamentary filed in probate court today, is valued at $15,000,000. Of this $14,900,000 is realty. This estate is distributed among the members of the Armour family. The legatees named in the petition being: Malvina C. Armour, widow; J. Ogden Armour, son; Philip D. and Lester Armour, grandsons. The executors named in the will are the widow and son. The Armour institute is not included among the legatees, but it is said Mr. Armour made provisions for the future of the institute by transferring property before his death.

A BIGAMIST SENTENCED.

New York, Jan. 28.—In the county court in Brooklyn today Judge Hurd accepted a plea of guilty from George W. Howard, formerly of Cambridge, Mass., to an indictment for bigamy in marrying Helen P. Hawks, daughter of a prominent office-holder in Brooklyn, on September 17 last, and immediately sentenced him to two years and ten months at hard labor in Sing Sing prison.

TWO BURNED TO DEATH.

Bessemer, Mich., Jan. 28.—A lamp exploded in the residence of Louis Beissel last night, and in the fire which followed two of his children, a boy aged four, and a girl aged six, were burned to death. Mrs. Beissel was so severely burned that she is expected to die.

Bon Ami

The Finest Cleaner Made

Will do 50% more work than an equal amount of scouring soap.

You Need Money!

WE HAVE IT.

$10. $15. $25. $75.

Or any amount you may want on your piano, household goods, horses and wagons and other like security, in fact we loan on all kinds of personal property. Everything is left in your possession and you have the use of both money and goods. All our dealings are confidential, upright and courteous. Persons respectfully embarrassed who wish above everything else to avoid publicity are the ones we desire especially to serve. You can have from one month to one year to pay it in and our payments are so small that any one can meet them. You will save money by dealing with us as our rates are the lowest and terms easiest. It will cost you nothing to get our rates.

Indiana Mortgage Loan Co.,

Room 3 Arcade, up stairs. Home 'phone 1?5.

Open Saturday evenings from 7 to 8:30.

FOR SALE.

Stoves, from 75c up. Goods of all descriptions at your own prices. Come and convince yourself. At 23 W. Main.

GOLDSTINE'S PLACE.

NOTICE OF COMMISSIONER'S SALE.

Notice is hereby given that the undersigned commissioner, appointed by the Whitley circuit court in Cause No. 4298, wherein Henry Kanning is plaintiff, and Sophia Kanning et al., are defendants, will, by virtue of an order of said court made and entered of record at the September term, 1900, offer for sale at private sale, at the law office of Henry Colerick, in the City of Fort Wayne, Indiana, upon Thursday, the 31st day of January, 1901, the following described real estate situated in Allen county, Indiana, to-wit: The west half of lot Number One Hundred and Twenty (120), and the east half of lot Number One Hundred and Twenty-one (121), all in the original plat of the City of Fort Wayne, being sixty feet fronting on East Wayne street, in said city. The same has been appraised in two parcels, to-wit: The east twenty feet thereof and the west forty feet thereof, and will be sold in parcels or as a whole to the best advantage, and will continue said sale from day to day until sold.

Terms of sale: Said real estate will be sold free and clear of the line in favor of Charles F. Pfeiffer. Payments, one-third cash in hand, one-third in one year, and one-third in two years; the deferred payments to be secured by notes waiving relief from valuation and appraisement laws, drawing six per cent interest from date of sale and secured by mortgage upon the premises.

P. H. CLUGSTON,
Jan7-d3w Commissioner.

THE EDISON PHONOGRAPH.

All the Latest Records.

Vocal and Instrumental

PACKARD MUSIC HOUSE.

180 CALHOUN STREET.

COME IN AND HEAR

Manufacturers' Samples of Corsets.....

AT LESS THAN ONE-HALF PRICE.

40c Corset at 19c.
50c Corset at 23c.
75c Corset at 35c.
85c Corset at 40c.
$1.00 Corset at 45c.
$1.25 Corset at 60c.

Dry Goods, Clothing, Boots, Shoes and Millinery at same proportion at 410 Harrison Street.

THE FAIR.

Dr. F. A. Greene

stands at the head of all physicians as the recognized authority on all nervous diseases. Dr. Greene has perfected a REMEDY IN TABLET FORM for weak and debilitated men. These tablets give new strength, vitality and life to the nervous system, thereby curing Nervous Debility, Nervous Headache, Sexual Weakness, threatened paralysis and all nervous complaints.

THE USE OF

Dr. Greene's Nerve Tablets

GUARANTEED A CURE.

Dr. Greene's Nerve Tablets can be obtained at his office, 53 E. Madison St., Chicago, or will be sent by mail. Three boxes, 50 cents.

Office 'phone 861. Residence 1047

Robert Spice,

PLUMBER, STEAM and GAS FITTER...

48 W. MAIN STREET.

European astronomers are now busy photographing the sky. There will be about twenty-two thousand plates, giving the location of 30,000,000 stars.

TOWNE IS HEARD

(Continued from First Page.)

the administration policy that they were keeping alive a smouldering 'rebellion' in the Philippines. The newspapers and magazines made much of this foolish argument, and in many a pulpit where the gospel of the bullet has supplanted the Christianity of the Bible, the pious anathema of prudent priesthood rose to heaven on the wings of prayer."

Mr. Towne then declared that after the elections the resistance in the Philippines increased and that it had been announced in the senate within a week that 60,000 American soldiers would be needed in the islands for an indefinite period.

THE PATH OF PROFIT.

"Is it not clear," he inquired, "that the way of duty is equally the path of profit? Do we need to own people in order to trade with them? Is it not better to allow our customers to live, to have their good will and to leave them the means of payment, than to kill the strongest of them, to earn the hatred of the survivors and to impoverish all by a desolation war?"

He said that it was better to trade liberty to the Filipinos for security to the United States in the islands than to force "a sullen unwillingness into slavish compliance with some of our customs" by the employment of an army of 100,000 men. It was a habit of defenders of the administration policy to sneer at the term "imperialism," he said, but it could not be sneered away.

"You can have imperialism without an emperor, just as the Romans found that they could have a more than royal master, though he did not wear the exalted name of king.

THE PROGRAM OF EMPIRE.

"The retention of the Philippines will commit us to the whole program of empire. There is a law among nations, as Hamlet says there is among men, by which a bad appetite grows by what it feeds on. No nation in history has resisted it, and to every nation that has yielded to it it has brought disaster. Athens succumbed to it and perished. Rome indulged the mad ambition and followed it to her doom. It was the ruin of Venice. It will work the destruction of England, in my opinion, ere the close of this fateful century. Are we, with all the lessons of history before us, to prove the next victim of this insatiate passion, the greatest, most lamentable, most gratuitous sacrifice in all human tragedy?

"I do not wish to convey the impression that in my opinion the present policy will at one fell swoop convert this republic into an empire in fact. But I do say that the seeds of empire lurk in this policy, and that time and favoring environment will and must bring them to their flower and fruit unless we make a seasonable prevention.

PRAYS FOR MORAL COURAGE.

"God speed the day when the American people, whose annals blaze with records of unequaled heroism and who again and always, if some great cause demand it, would freely pay with life itself the price of its defense, shall have the moral courage to do their civic duty—a rarer thing than to face undaunted the cannon's mouth—and with their sovereign voice declare that this unholy war for greed and empire shall be stopped, and that no soldier of the United States shall ever again in all our history be sent to other lands to war on people fighting for their liberty.

"I shall not willingly cease to dream of the twentieth century devoted to the demonstration, the first and only one in history, that a 'government of the people, for the people and by the people' need not perish from the earth.

"There is an inspiration in the thought that to our beloved country may be reserved the culminating glory of the ages in crowning with success the long experiment of righteous self-government."

SAY PEACE IS AT HAND.

When the senate convened today the presiding officer, Mr. Frye, called attention to the following cablegram, which was read:

"Manila, Jan. 20.—President of the Senate and Speaker of the House of Representatives: Accessions to federal party by thousands in all parts of archipelago. Attitude of hitherto irreconcilable press and the general public opinion show that labors of party to bring peace will soon be crowned with success. Until now political parties have attempted formation on plans more or less questioning American sovereignty. Our platform makes main planks sovereignty of United States, with liberty to each citizen to pursue peacefully his political ideas.

"Hour of peace has sounded.

"Our platform grouped many Filipinos of hitherto irreconcilable ideas, but some more obstinate decline to join, for though willing to accept sovereignty of United States, the prospect of indefinite continuance of military government makes them distrust purposes of the United States and delays their submission.

"Adjournment of present congress without giving president authority to establish purely civil government, with usual powers, and postponement for at least a year of such a government until new congress, will certainly confirm this distrust. Directory of the federal party believes conferring such authority on president would inspire confidence, hasten acceptance of sovereignty of the union, and the coming of peace. Directory therefore prays both houses of congress to authorize President McKinley to establish civil government whenever he believes it opportune.

"Frank H. Bourns,
"Dr. Pardo De Tavro,
"Florentino Torres,
"Ambrosia Flores,
"Jose Nar Tomas Fel Rosario,
"C. S. Arellano,
"Directory of Federal Party."

Mr. Jones, of Arkansas, presented the credentials of his colleague, Mr. Berry, for the term beginning next March.

TOWNE'S SUCCESSOR IN.

Mr. Moses E. Clapp, the successor of Mr. Towne, entered the chamber during the latter's speech this afternoon.

Immediately upon the conclusion of Mr. Towne's speech Mr. Nelson presented the credentials of Mr. Clapp and the oath of office was administered.

IN THE HOUSE.

Washington, Jan. 28.—At the opening of the session of the house today the speaker appointed Messrs. Dalzell, of Pennsylvania; Grosvenor, of Ohio, and Richardson, of Tennessee, members of the joint committee to arrange the details of the celebration of the centennial anniversary of the appointment of Chief Justice Marshal.

A bill was passed to authorize the Moline and Peoria Railroad company to construct a bridge across the Red river in Illinois.

After the passage of several other bills of minor importance Mr. Brossius, of Pennsylvania, chairman of the committee on banking and currency, called up his bill to extend the national bank charters for twenty years.

Mr. Richardson, the minority leader, demanded an explanation of the bill, and Mr. Brossius explained that the charters of 1,713 national banks would expire July 14, 1902. Mr. Richardson objected.

"Does the gentleman understand," asked Mr. Brossius, "that this bill is absolutely necessary to continue the existence of the national banks?"

"If it is absolutely necessary," replied Mr. Richardson, "why has it not been brought in before this time. I object to its consideration by unanimous consent."

A FALL MAY COST HIS LIFE

ADAM BENZ SUSTAINS INTERNAL INJURIES.

Farmer North of the City Plunges From Hay Loft to Floor Below—Condition is Critical.

Adam Benz, a farmer residing about four miles north of the city on the Goshen road, received injuries in a fall, Saturday evening, that may result fatally.

About 6 o'clock Mr. Benz climbed into his hay loft for the purpose of throwing down fodder for his stock, and in some unexplained manner he lost his balance and fell through the door striking a heavy timber on his side as he fell. Members of the family who witnessed the accident, carried him into the house, and a messenger was dispatched in all haste to this city for a physician. Dr. Joseph Stults was summoned, and on making an examination, found that Mr Benz has sustained internal injuries of such a serious nature that his recovery is extremely doubtful.

Although the fall was over twenty-five feet, Mr. Benz sustains no broken bones and few external bruises. The injured man is forty years old and has a wife and four children.

LOCAL LINES.

Born, to Mr. and Mrs. Hale, of 67 Baker street, a son.

Carl Albanus left today for Chicago to attend the convention of carriage makers.

A daughter has been born to Mr. and Mrs. Edward Arnold, of 156 Horace street. Mr. Arnold is a conductor on the Pittsburg.

Clyde U. Hench, who was sick two weeks, reported for work at the Wabash machine shops this morning.

Rev. J. C. Breckenridge, pastor of Bethany church, will conduct the revival service at that church tonight.

John Polhamus has resigned his position in the works of S. F. Bowser & Co., and has taken one in the east yards of the Pittsburg.

TO CURE THE GRIP IN TWO DAYS
Laxative Bromo-Quinine Tablets.

J. W. Bell recently purchased a pair of handsome gray carriage horses, and with Mr. Bell's stylish sleigh, made one of the finest turnouts in the city.

SERIOUS CHARGES

MADE BY JAMES TAFT AGAINST E. P. DAILY.

RECEIVERSHIP IS ASKED FOR

ALSO A DISSOLUTION AND AN ACCOUNTING.

MISAPPROPRIATIONS ALLGED

GENERAL NEWS PICKED UP IN THE COURTS.

James Taft, of the Wayne Waist company, this morning filed a sensational complaint in the circuit court against his partner, Ephraim P. Daily, in which he asks for an accounting, a dissolution of the partnership and the appointment of a receiver. The complaint alleges that the partnership was formed on January 1st, 1900, and that the defendant was to put in $1,000 capital and superintend the factory, make new designs and attend in a general way to the working of the mechanical part of the business; plaintiff (Taft) was to furnish the balance of the cash necessary and to manage the books and business of the concern. He charges that Daily has at various times collected money belonging to the firm and applied it to his own account, without reporting the same; that he has made sales and collected money, retaining all or part of the proceeds and concealing the transaction from the firm; that he took goods out of stock without the firm's knowledge and made no report thereof; that he sold Shillito & Co., of Cincinnati, sixty-four dozen shirt waists for $4.50 a dozen and reported the sale as of fifty-two dozen at $3.25 a dozen, retaining the difference, and makes further general and specific charges of misappropriation, concealment and other dishonest practices. The plaintiff therefore asks that the court order an accounting and appoint a receiver to settle up the affairs of the company and dissolve the existing partnership.

Mr. Taft is now in possession of the plant, which is being operated to its full capacity.

WANTS AN INJUNCTION.

Frederick Kaiser, the Harrison street tailor, has filed injunction proceedings against Henry Friestoffer in the superior court. In his complaint he alleges that he is the owner of a twenty-foot lot on Harrison street, between Main and Berry, on which is a building which he occupies as a tailor shop and for living apartments, and he states that a number of other properties in the same vicinity are used by the owners and tenants in a like manner. The defendant, Henry Friestoffer, owns abutting property and on his property he maintains a blacksmith shop. He alleges that the hammering on the anvil in the shop is incessant during the daytime and often continues until after midnight, to the great annoyance of all in the neighborhood; the smoke, soot and coal dust from the shop permeates the neighborhood and goes through every nook and crevice, making it necessary to keep all windows and doors in the neighborhood tightly closed during the hottest weather, to the endangerment of the health of persons so shut up; that the smell of burning horses' hoofs is intolerable; that the defendant leads horses and allows others to lead horses over the plaintiff's sidewalk, to the damage of the same, and charges that the maintenance of said blacksmith shop is a public nuisance, which he prays to have abated and enjoined. The arguments will be heard February 11.

BEFORE JUDGE AIKEN.

The cases of Minde and Rothschild and Bash against the Wabash Railroad company were all dismissed.

The case of Castle vs. the College Place Improvement company has been set for trial February 14.

The testimony in the case of Towne vs. Ellison was all in by noon today and arguments were commenced immediately after noon. The case will probably reach the jury by tonight.

ABOUT THE COURT HOUSE.

Ella Perkins has been accepted by the hospital authorities at Richmond and she will be taken to the asylum there today by Deputy Sheriff Ryan, accompanied by Miss Lida Stout, daughter of Sheriff Stout.

Alvina Dyche has qualified as the guardian of Clara and Harriet Brinsley and has filed her bond in the sum of $10,000.

The county commissioners will not be in session before Wednesday.

The circuit court is not in session this week.

Mrs. Mary M. Burns was pleasantly surprised by a party of about twenty-five friends on Saturday afternoon, who called to remind her of her sixty-sixth birthday anniversary. Mrs. Burns received many beautiful gifts in honor of the occasion. Miss Daisy Tabey recited "Tommie's Prayer," and musical numbers were contributed by Mesdames Payne and Dellinus, one of the solos being entitled, "Happy Old Age." A two-course luncheon was served late in the afternoon.

DEATHS AND FUNERALS.

HARTMAN.

Mrs. Clara Hartman, wife of Henry C. Hartman, died at 10 o'clock Sunday morning at the family home, 180 Force street, from puerperal fever, at the age of twenty-five years. The bereaved husband is a clerk at the Pennsylvania freight house. Mrs. Hartman was taken ill about four weeks ago and leaves two children, one three years and the other six weeks old.

Mrs. Hartman was the daughter of Paul Trier, one of the most prominent farmers in Wayne township, and was widely known and highly esteemed. There are two sisters, Mrs. H. Meyer and Miss Lydia Trier, and two brothers, Louis and Paul Trier.

Funeral services will be held Tuesday afternoon at 2 o'clock from the residence, and at 2:15 from Zion's Lutheran church, of which she was a devoted member. Rev. Luehr will officiate, and the interment will be at Concordia. The ladies' society will attend in a body.

GOETZ.

Mrs. Christine Goetz, widow of the late John Goetz, died Sunday morning at her home, southeast of the Pennsylvania yards, from Bright's disease, at the age of seventy-three years. Mrs. Goetz was a native of Germany, but came to America in early childhood. There are two sons surviving.

Funeral services will be held Tuesday afternoon at 1:30 from the residence and at 2 o'clock from the Adams Township Lutheran church.

REITER.

Bertha Reiter, daughter of Mr. and Mrs. Reiter, of Edsall avenue, died Sunday morning from diphtheria, at the age of six years. Other children in the family are ill from the same disease.

Funeral services were held this afternoon, Rev. Lange officiating.

HOUSER.

Miss Mary Houser, daughter of Mr. and Mrs. Joseph Houser, died Sunday morning at her home near Hoagland at the age of twenty-three years.

Funeral services will be held Tuesday morning at Hesse Cassel.

SLIMMER.

Mrs. Nellie Slimmer, wife of William H. Slimmer, of 186 Calhoun street, died at St. Joseph's hospital Saturday night from septicaemia, at the age of twenty-four years.

Funeral services will be held from the Peltier undertaking rooms at 9:30 tomorrow. The interment will be at Lindenwood.

RUTLEDGE.

Amy J. Rutledge, an inmate of the Indiana school for feeble-minded youth, died at that institution at 10 o'clock Sunday evening from double pneumonia. The girl was from Jefferson county, Ind., and her age was seventeen years.

WESTERMAN.

Mrs. Augusta Westerman, wife of Charles Westerman, died at 8:30 o'clock Sunday morning at the family residence, 77 Ohio street, from heart failure following child-birth. Mrs. Westerman's age of twenty-four years, two months and twenty-two days.

She was the daughter of Andreas Gehring, and the surviving relatives include the father, husband, two brothers and two sisters—Samuel A. Gehring, of Ohio; and Miss Mary Gehring, Mrs. John Snodgrass and William Gehring, of this city.

The funeral services will be held Wednesday afternoon from Concordia church.

THE SENTIMENT IS AGAINST IT

THE CHANCES FOR CHARTER CHANGES NOT SO ROSY.

Senate Committee May Make Unfavorabe Report—Legislative Doings Today.

(Special to The Sentinel.)

Indianapolis, Ind., Jan. 28.—The News this afternoon says:

"A decided sentiment against the two bills amending the Fort Wayne charter has sprung up among the members of the senate, and there is now a strong probability that the committee on cities and towns, which is now considering them, will report unfavorably."

THE LEGISLATURE.

The anti-lynching bill was reported favorably in the senate today with an amendment, which makes the removal of any sheriff who permits a prisoner to be lynched optional with the county wherein such lynching may occur.

The senate voted down an amendment to the railway subsidy bill intended to permit a big subsidy to be voted to the Cincinnati, Richmond and Muncie railroad.

QUARTET OF NEW SOLDIERS

FIRST RECRUITS LEAVE FOR INDIANAPOLIS.

Two for Heavy Artillery and Two for Infantry Service—Canvass Small Towns.

Four recruits for the United States military service left the city this morning for Indianapolis, where they will be given their assignment in the service and will leave for the location of their commands. They were John J. Burns, of Coldwater, Mich., and Willis H. Souders, Otis N. McKinley and Henry W. Trautman, of this city.

They are the first to enlist since the opening of the recruiting office in this city last week by Lieutenant Yule. Souders and McKinley, who were both members of Captain Ranke's battery, enlisted for the heavy artillery service, while Burns and Trautman go to the infantry service and will doubtless be sent to the Philippines.

Lieutenant Yule is in Chicago today taking an examination for promotion, and W. O. Dobbins, his clerk, is absent on a recruiting mission to Decatur, Wabash, Columbia City and Bluffton. The recruiting office is in temporary charge of Fred Layton, of the First cavalry.

LOCAL LINES.

Miss Goldie Hayes, of the Home Telephone office, is quite ill with grip.

Dr. J. D. Chambers is absent from the city on a visit with relatives in Michigan.

Rev. A. K. Zattman, of Grace Reformed church, will hold revival services in his church on Tuesday and Wednesday evenings, commencing at 7:30.

The Winona Reading circle met this afternoon at the home of Mrs. A. H. Perfect. Miss Nannie McLachlan led in the absence of the president, Dr. McGaw, the subject being taken from the February Chautauquan.

OLD FOLKS TESTIFY

FEEL YOUNGER AND STRONGER WHEN THEY TAKE VINOL.

Mr. Polster Tells How It Is Strengthening Old People Everywhere—Imparts New Vigor and Makes Bodily Comfort a Surety—A Typical Case.

"Anything that can make the remaining days of old people brighter and more pleasant is a great blessing indeed," says Mr. Polster, of Pellens & Polster, druggists.

"That is why I call Vinol a blessing.

"It isn't a question of needing a stimulating tonic or not needing one with old people. When one reaches old age, or its borderland, there comes a general retrogression in all the organs of the body, and something is needed to enable them to renew waste tissue and check the natural decline.

"Vinol has been very successful in such cases. Many old people owe their physical and mental comfort in great measure to Vinol. It has a mildly stimulating and comforting effect. It invigorates and tones up their systems. It enriches their blood, makes it rich as red, and recreates vigor and sprightliness.

"I am not talking on hearsay evidence when I say Vinol helps old people," says Mr. Polster. "Testimony of high character from people who have used it makes good my statements. Just listen to this. It rings true.

"'I have been confined to the house most of the winter. I began taking Vinol. Am happy to say I am now gaining flesh. I feel years younger, and almost like a boy again. Good luck to your Vinol.' F. A. Story, 240 A School street, Somerville, Mass."

Remember that we guarantee Vinol and refund the purchase money if you are not satisfied.

PELLENS & POLSTER,
Pharmacists of Fort Wayne.

DR. S. H. HAVICE,

EYE, EAR, NOSE AND THROAT SURGEON.

26 WEST WAYNE STREET.

GLASSES ADJUSTED.

Office hours—4:30 to 12 m. and 1 to 4

3 - ONLY - 3

THREE DAYS MORE

Of the Great Clearance Sale of Wayne Dry Goods Co.,

Our customers say it has been a Sale at which they have bought

-:- Fine Goods -:-

Of all kinds, from Linings and Domestics to the latest things in

Dress Goods and Silks, Suits, Cloaks And Furs -:- -:-

At lower prices than they have ever had an opportunity of buying them before.

Sale Closes With the Month.

Wayne Dry Goods Company...

96 CALHOUN STREET.

THROAT TROUBLES

Will be likely to increase with the coming of colder weather. If that cold starts up again you'd better not waste time. Use WHITE PINE and TAR COMPOUND It is always soothing and healing. After the first few doses that raspy feeling in the throat disappears. If you keep on taking the medicine your cough will be cured.

Sold only at

RANKE & NUSSBAUM,

88 Calhoun St. Pharmacists.

BRIDGE WORK.

Why wear partial plates when you can have Bridge Work which is permanent, lasting and durable and gives better satisfaction than plates at any price?

$5.00 . . .

. . . $5.00

CROWN AND BRIDGE WORK.

Is the only method in dental science for supplying teeth that is permanent and lasting. It is a system which permits of the fullest enjoyment while eating. The teeth supplied are stationary, and look like your own teeth and with moderate care will last a life time. We make no charge to show you specimens of this work and give the fullest explanations.

Arcade Dental Parlors,

Room 7, Arcade.

BURKETT & BAKER.

Telephone 627.

Open evenings and Sundays.

Money to Loan to Salaried People.

Salaried people holding permanent positions with responsible and well established concerns or corporations can get money on their own name without endorsement. No publicity.

Loans also made on furniture, pianos, etc.

Better terms and rates than elsewhere.

Room 5 Arcade, up stairs. Home 'phone 8x5.

Open Saturday nights from 7 to 8:30.

MONEY TO LOAN.

At lowest rate on furniture, pianos, horses, wagons, carriages, etc., and leave the property in your possession.

Payments arranged on the monthly installment plan or to suit your convenience.

All business strictly confidential.

Fort Wayne Mortgage Loan Co.,

Room 2 (Second floor) 44 Calhoun St., over Mergentheim's Millinery Store. Opposite Court House.

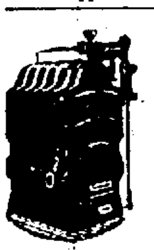

Plumbing AND .... Gas Fitting STEAM AND HOT WATER HEATING.

Jahn & Meyer,

123 E. Lewis Street.

'Phone No. 526.

F. J. Zimmerly & Co,

PLUMBING, STEAM AND GAS FITTING, ELECTRIC WIRING.

GAS AND ELECTRIC FIXTURES.

No. 134 Calhoun Street.

'Phone 207.

CALL ON US.

Best City Flour, $1.00 large sack.
New Raisins, 8c lb.
Fresh Rolled Oats, 2 lbs for 5c.
Oil and Mustard Sardines, 5c can.
Large Lump Starch, 4c lb.
1-lb Package Bird Seed, 5c pack.
EAST LEWIS ST. CASH STORE,
Phone 783. 287 E. Lewis St.
S. GANZER, Proprietor.

DR. R. WHITE.

EYE, EAR, NOSE AND THROAT SURGEON

OFFICE WHITE NATIONAL BANK

GLASSES ADJUSTED.

Rooms 3 and 4.

Office hours are 9 to 12; 1:30 to 4. (Other hours by appointment.) Home phone, office 225, residence 2?4.

Dr. Bulson,

Office and Residence 36 Wayne Street.

FORT WAYNE.

PRACTICE LIMITED TO DISEASES OF

EYE, EAR, NOSE AND THROAT.

GLASSES ADJUSTED.

RHEUMATISM

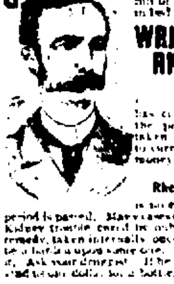

Why go with your body full of pain or lie helpless in bed?

WRIGHT'S RHEUMATIC REMEDY

has cured 93 per cent of the persons who have taken it. We guarantee to cure you or refund your money.

Wright's Rheumatic Remedy

is no experiment, the test period is passed. Many cases of Rheumatism and Kidney trouble cured by only one bottle of our remedy, taken internally once in 24 hours. Don't be a burden upon some one. You can now avoid it. Ask your druggist. If he will not supply you send us one dollar for a bottle.

WRIGHT MEDICINE COMPANY, PERU, INDIANA

KIDNEY CURE

FOR SALE

BY ALL DRUGGISTS.

Money to Loan.

—AT—

FIVE PER CENT.

ON FARM OR CITY PROPERTY.

C. B. FITCH,

65 CLINTON STREET.

Be Your Own Barber

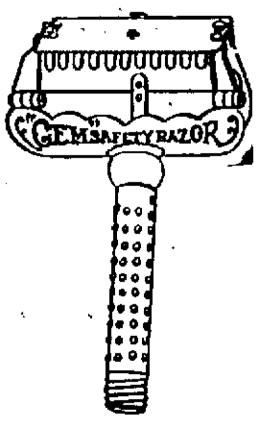

Gem and Safety Star Razors.

Henckle and Electric Razors.

Strops and Stropping Machines.

Shaving Soap, Lather Brushes.

Everything to make shaving a pleasure.

F. M. SMITH & CO.,

29 CALHOUN ST.

Home Phone 304. Bell Phone 690.

NEW FIRM.

J. K. McCRACKEN.

F. C. McCRACKEN.

J. K. McCRACKEN & SON,

INSURANCE, REAL ESTATE AND LOANS.

Fire, Life, Accident, Liability.

4 Tri-State Block, 33 East Berry St., Second Floor.

A. Hattersley & Son,

PLUMBERS,

STEAM AND GAS FITTERS,

48 E. MAIN STREET,

FORT WAYNE, IND.

Subscribe for The Sentinel.

J. C. Peltier,

Undertaker

and Embalmer,

NO. 17 WEST WAYNE ST.

FOR HARD AND SOFT COAL, WOOD, KINDLING, ETC.

—Call On—

GEO. H. KRUDOP.

Both Telephones 1351.

Prompt service at all times.

DENTISTRY.

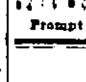

DENTISTRY.

Painless Dentistry. Warranted Work. Moderate charges. Get the best.

U. S. DENTAL PARLORS,

Drs. J. A. & J. W. Williams, Mgrs.

'Phone 1176. 98 Calhoun St.

Some of the languages in Polynesia possess only seven consonants. The inhabitants get along just as well in their conversation with each other as if they had as many as there are in the English language.

LOCAL LINES.

Mrs. Sarah Stahl is visiting at Paducah, Ky.

J. M. Landenberger is in St. Louis on a business trip.

Miss Edna Reuss leaves this week for a visit at Cleveland.

Mr. and Mrs. Frank Taylor are at home from a visit in Ohio.

William Lunz, of St. Joe township, is a patient at Hope hospital.

Mrs. E. H. Belden has returned from a visit in Jackson, Mich.

Miss Mattie Wohlfort, principal of the Franklin school, is quite ill.

Mrs. S. K. Blair left Sunday evening for a ten days' visit in the east.

Otis E. Wright today accepted a position at the Seavey hardware store.

William Schacher, of Indianapolis, is the guest of his mother on Stophlet street.

Dr. N. R. Wenger and family are entertaining Miss Nellie Aker, of Columbia City.

Mr. and Mrs. F. L. Taft are entertaining Mr. and Mrs. George Peters, of Columbus, Ohio.

Mr. and Mrs. E. I. Muallner, of Jackson, Mich., are the guests of friends in the city.

E. T. Mills, of Kalamazoo, is the guest of his son, O. W. Mills, of the Packard music store.

Miss Sadie Hirsh, who has been the guest of friends at Ligonier for several weeks, has returned home.

Miss Mary Shoaff will leave soon for a tour of Europe, and will join her brother, Fred Shoaff, in Heidelberg.

Forty applicants were present at the examination for teachers' license held Saturday by Superintendent Young.

Rev. E. W. Allen left for Saginaw, Mich., today on a business mission. Rev. Allen will be gone until Thursday.

J. S. House is in Chicago, attending the carriage makers' convention, which is being held in the Coliseum in that city.

Mrs. T. R. Sturgeon left Saturday evening for Atlantic City in response to a telegram announcing the death of her father.

The Women's Christian Temperance union will meet Tuesday at 2:30 at the home of Mrs. Dr. Sites, of 15 West Lewis street.

Councilman G. R. Hench returned yesterday from Elliottsburg, Pa., where he was called by the illness and death of his mother.

Mrs. B. Fitzpatrick on Saturday evening entertained twelve at dinner in honor of her niece, Miss Mamie Fitzpatrick, of Altoona, Pa.

The interest of Gust Jackson in the Fort Wayne club has been purchased by William Meyer, jr., who will direct the organization in the future.

A class of sixty applicants will be initiated Friday evening by Pathfinder lodge No. 19, and the supreme officers of the order will be present.

The Young People's society of St. John's Lutheran church is arranging to give an entertainment in the school hall on Thursday, February 7.

Mrs. Marks, of Tidioute, Pa., was the complimented guest at an informal thimble company given Saturday afternoon by Mrs. C. E. Crall.

G. L. Wefel, of Kansas City, has arrived in the city in response to a telegram announcing the critical illness of his mother, Mrs. Charlotte Wefel, of 161 High street.

Fort Wayne members of the Masonic fraternity have been invited to go to Monroeville Wednesday evening to assist in degree work, and at the close a banquet will be given.

Gustav Heidenreich, of Cleveland, will furnish two statutes for the altar of Emmaus Lutheran church. The subjects are "Christ" and "Moses." Mr. Heidenreich is a sculptor of note.

The drama, "Uncle Rube," presented by St. Peter's Dramatic club last evening was greeted by a large audience, and the performance is highly complimented by those who heard it.

At the Berry Street M. E. church Tuesday evening Rev. C. E. White will deliver his lecture, "Is Life Worth Living?" The event is under the auspices of the Epworth league, and admission is free.

The current issue of Recreation, a magazine devoted to sport, contains a photograph of James Dormer, of the Nickel Plate restaurant, this city, in a boat in the act of hauling in a large fish. The photograph was contributed by some one unknown to Mr. Dormer.

Mr. and Mrs. Louis Fox and Mr. and Mrs. W. H. Dreier and daughter left at 4 o'clock Sunday evening for New York, from whence they sail Thursday for their European tour. A large party of friends were at the Pennsylvania station to bid them good-bye.

Rev. Frank Miller, of Elgin, Ill., the "Singing Evangelist," who has been conducting a series of revival services at Bethany Presbyterian church, left today for Bairstown, Ind., where he will hold services. He is accompanied by Mrs. Miller, who spent a few days in the city.

The regular meeting of the Musician's union was held on Sunday, and much current business was transacted. The union decided to send delegates to the national convention of musicians, which will be held in Dallas, Texas, some time in May. The delegates will be appointed at another meeting of the union.

Losing Your Hair?

Do not worry about the falling of your hair, the threatened departure of youth and beauty.

And why?

Because, if there is a spark of life remaining in the roots of the hair, Ayer's Hair Vigor will arouse it into healthy activity.

The hair ceases to come out; it begins to grow; and the glory of your youth is restored to you.

It will make a rich growth and always restore color to gray hair.

One dollar a bottle.

If your druggist cannot supply you, send us $1.00 and we will express a bottle to you, all charges prepaid. Be sure and give us your nearest express office.

J. C. AYER CO., Lowell, Mass.

Send for our beautiful book on The Hair.

SOLD THEIR RIGHTS.

The five farmers of Tippecanoe county who captured Marvin Kuhns, have put a claim with Governor Nash for the reward of $250 offered for the return of the outlaw to the penitentiary. There is no doubt that these men are the only ones entitled to the payment of the reward under the terms offered but they made the mistake of selling their rights to Town Marshal Cheney, of Plymouth, Ind., who paid to them the $50 reward offered for Kuhn's arrest on the charge of horse stealing. Cheney has therefore, been paid the reward and will divide it with the two other men who accompanied him to Logansport when Deputy Long brought Kuhns back. The farmers will have to bring a civil suit if they hope to get their money.

PIE AND HADES.

Change of Food Brings Health and Brilliant Complexion.

When the human body is furnished with food which satisfies its demands, the desire for unnatural food, such as an excess of sweets, pie, cake and all sorts of unwise preparations, disappears. A California woman's experience on food is valuable.

She says: "I have for years been addicted to meat, particularly pork, pie, hot biscuits, griddle cakes, etc. Have been in ill health for the past 12 years and under the treatment of a number of doctors. Very serious kidney and bladder troubles set in; finally liver and stomach trouble appeared.

"My liver was so swollen it was impossible to lie on my right side, and everything I ate soured and distressed me beyond the power of words to express. I was irritable as a tarantula and weary all the time, brain so dull that it was almost impossible to pull myself together enough to dress.

"I finally tried a watering place, but that did no good. While there I was attracted to Grape-Nuts breakfast food. At that time I just barely tipped the scales at 100 pounds and looked like a wreck and was one. I found that the Grape-Nuts food did not distress my stomach and I followed the directions a month, eating it regularly.

"My appetite increased and Nature finally began to come around. I noticed I lost my taste for meat, also for pie and pastries. My stomach, liver and kidneys noticeably improving, until now at this writing I am thoroughly well and can stand a smart blow on the small of my back or on the stomach which would have nearly or quite killed me a year ago.

"I sleep good, no more nightmares, and thoroughly enjoy my food, Grape-Nuts at breakfast, with lots of berries and other fruit. My brain is clear and bright; am not irritable and do not know that I have either stomach or nerves. The world seems like a picnic. My flesh is firm and white and my complexion looks like I had been through a course of beauty doctoring. New blood, you see, and plenty of it.

"I was weighed last week on the same scales and tipped the beam at 139½ pounds, nearly 40 pounds gain. I do not claim that Grape-Nuts cured my taste for the pork and the other indigestible foods, but I do know that Grape-Nuts filled every requirement of Nature to rebuild where I have been so long tearing down, and the body, being satisfied with the perfect nourishment, did not demand the foods I had eaten, which destroyed instead of building up. Consequently, the taste for them naturally dropped out, one by one, so gradually that I myself scarcely noted the difference. My case is well known and can be verified by hundreds of people. Do not publish my name," but any one interested can obtain it by writing to the Postum Cereal Co., Ltd., Battle Creek, Mich.

ELECTED A TREASURER.

The directors of the Oil Belt Traction company held a meeting at the Randall hotel Saturday evening, and elected J. A. Jaqua, of Portland, as treasurer, to succeed the late J. H. Shoemaker, of Montpelier. Those present were: W. L. Paige, of Montpelier; J. A. Jaqua, of Portland; Adam Beck, Z. T. Dungan and F. F. France, of Hunting; Dell Locke and J. W. Stevens, of Bluffton, and R. D. Smith, of the Fort Wayne Southwestern company. The actual consolidation with the Fort Wayne Southwestern company was not accomplished at this meeting, but it is likely to be done at the annual meeting of the Oil Belt company, which occurs next month.

TWO COMMITTEES CALLED.

At 4 o'clock this afternoon there will be a meeting of the Commercial club's legislative committee appointed to assist in securing the needed appropriations for the school for feeble-minded. The committee will arrange a time for going to Indianapolis and decide upon a plan of campaign.

This evening at 8 o'clock the auditorium committee will hold another meeting, and it is probable a number of plans for raising funds will be presented. The committee to district the city will make its report, showing from 160 to 200 districts, and each will be placed in charge of an energetic sub-committee to be named this evening.

FOR ST. PATRICK'S DAY.

A meeting of the Ancient Order of Hibernians was held on Sunday in Library hall and arrangements were made for the celebration of St. Patrick's day on the 17th of March. This year St. Patrick's day falls on Sunday and it is expected that the celebration will be of unusually large dimensions. It was decided to give a parade in the morning, in which the various Irish societies will participate. The societies will assemble at Library hall and proceed to St. Patrick's church, where services will be held, Rev. J. F. Delaney officiating. Afterwards the marchers will parade over the various streets of the city, headed by a brass band.

Dr. Bull's COUGH SYRUP

Cures a Cough or Cold at once.

Conquers Croup, Whooping Cough, Bronchitis, Grippe and Consumption. Quick, sure results. Dr. Bull's Pills cure Constipation. 50 pills 10c.

We are bound to keep you saying: "Patterson's is the store where I find just what I want, and the price always suits."

KEEP WARM.

Every man and woman can do it by having their clothing made by G. Schmidt, Merchant Tailor, 57 East Berry Street. 27-tf

Keeping faith with the people has its reward with us.

PATTERSON.

U. S. Stamps at Pickard Bros. 24:7

Attend Patterson's sale.

FOR RENT.

FOR RENT—Nicely furnished room. 24 W. Berry St. 1-8-1m

FOR RENT—Large furnished front room at 117 E. Main St. 25-2t

FOR RENT—Three unfurnished rooms at 74 Maumee Ave.

FOR RENT—A nice front room, with bath, for single lady or gentleman. Inquire, 143 E. Wayne St. 24tf

FOR RENT—Pleasant furnished rooms; with or without board; reasonable. At 46 Douglas Ave.

FOR RENT—New house with eight rooms and a bath room; centrally located. Apply at 45 East Second street. 26-2t

FOR RENT—Pleasant rooms, single or en suite, with privileges of bath, and board if desired, 15 Clay St., near Berry. 7-tf

FOR RENT—The two store rooms fronting on Berry street, in Ninde block, northwest corner of Berry and Harrison streets. Inquire at the Old National bank. 8-tf

FOR RENT—No. 224 West Creighton ave.; nice for small family; $10. Also No. 401 South Hanna St., 8 rooms and barn; reasonable. W. E. Doud, over Old National bank 7tf

FOR RENT—Dwellings Nos. 187 W. Berry St., 273 W. Wayne St., 330 W. Washington St., 208 W. DeWald St., 32 E. Berry St., office rooms; 33 St. Mary's Ave.; property to sell and money to loan. Schrader & Wilson, No. 7 Court St. 10-tf

FOR RENT—Lodge room can be had by parties desiring it on either on Wednesday or Friday evening at very reasonable price; also dancing floor in same building to rent on any Saturday afternoon or evening. Telephone 1088, new 'phone. 10tf

WANTED.

WANTED—A boy. Apply 120 Rockhill street.

WANTED—A good cook at once. Hattie Hyke, No. 5 Pearl St. 22tf

WANTED—Boarding places for Conservatory pupils. C. F. W. Meyer, bank block. 26-2t

WANTED—Washings to do at home; will call for and deliver same. At 153 Wallace. 19-tf

WANTED—A good cook. Small family, best of wages paid. Call at 223 W. Wayne St.

WANTED—A good lady cook. Apply Home restaurant, 99 Calhoun street. Good wages. 28-tf

WANTED—A good, competent girl for general housework. Apply at 302 W. Washington. 4tf

WANTED—If you want to borrow money see "ad" on second page, first column. Room 5, Arcade, upstairs. 18tf

WANTED—A homeless boy to work on Ohio farm; small wages, good home. Inquire at 219 East Wayne street. 28-2t

FOR RENT—Three or four furnished rooms on first and second floor, at 110 West Jefferson street; pleasant and desirable. 28:2

WANTED—A girl for general housework in family of three; no children; reference required. Mrs. D Green, 28 Douglas ave. 26t2

WANTED—The ladies to call at 130 Calhoun street, Ladies' Emporium; all wrappers, waists and skirts at reduced prices for the next 10 days. E. R. Minnich. 24-tf

WANTED—Situation—By young lady; experienced bookkeeper, stenographer and typewriter; best of references. Address A, Gen. Del., Fort Wayne, Ind. 28-6t

WANTED—An idea; a crayon for blackboards which would make no dust would be a good invention. W. G. Burns, Patent Attorney, 30 Calhoun St., Fort Wayne, Ind.

WANTED—Every man, woman, and child to call at the Citizen's Trust company, corner Berry and Clinton, and ask for one of the handsomest banks, furnished to all who desire to save money. Capital, $200,000. Interest paid on deposits. 8tf

WANTED—Mrs. Fitzgerald's employment office, 39 W. Washington St., have first-class girls and good housekeepers wanting places, in or out of city; places waiting for dining room girls out of city; good stenographer wants place. 16-tf

WANTED—Man, upright character, to manage business of old established house; salary $18 per week and expenses payable each week direct from headquarters; expense money advanced; position permanent; reference. Standard House, 304 Caxton Building, Chicago. j19-21-26-27

WANTED—Men to learn barber trade; prepare now for spring rush; $12 weekly paid graduates; eight weeks' term completes by our method of steady practice; expert instructions, lectures, etc.; we have the best proposition ever made young men; catalogue and full particulars mailed free. Moler Barber College, Chicago, Ill. 26-6t

WANTED—Coins, gold dollars, halves, quarters and $3 pieces, U. S. fractional currency, 3c, 5c, 10c, 15c, 25c and 50c (paper); large U. S. cents and half cents; flying eagle cents 1856; rare old U. S. stamps. A good premium will be paid for any of these. Apply, Dr. J. A. Williams, 98 Calhoun St., upstairs. 12-14 1mo

WANTED—Manager; energetic man to manage branch; old established house; no soliciting; office duties wholly; salary $125 month and extra commissions; yearly engagement, chance rapid advancement for man of ability; experience not necessary; must furnish good references and $800 cash. Manager, Drawer 74, New Haven, Ct. 26-26t

WANTED—Agents for "The Life of Queen Victoria;" distinguished authorship; over 100 magnificent illustrations; nearly 600 pages; price only $1.75; greatest money-making opportunity ever offered; $10.00 per day made easily; big commission; we pay freight; outfit free for 10c postage. Address, The John C. Winston Co., 718 Arch St., Philadelphia, or 334 Dearborn St., Chicago. 24t4

FOR RENT.

FOR RENT—Four rooms at 41 West Lewis street.

FOR RENT—Nicely furnished rooms, with bath and gas. Inquire, 22 West Main St. 12-1mo.

FOR RENT—Two-room cottage; everything furnished for light housekeeping; also furnished rooms suitable for light housekeeping if desired. 39 W. Washington. 22-6t

FOR RENT—A pleasant furnished room with board; can also accommodate a few table boarders; bath and all conveniences; terms reasonable. 20 East Washington St. 6-1mo

FOR SALE.

FOR SALE—Nice Newfoundland pups at H. Moffat, Abolt Center, Ind. 26-2t

FOR SALE—An upright piano; good as new; a bargain. Call at 10 Hurd St. 22-tf

FOR SALE—160 acres, 7 miles from Fort Wayne. Address Fred Rolland, Rural route No. 6, city. 1-15 2m d w

FOR SALE—If you want money on personal security see "ad" on second page, first column. Room 5, Arcade, upstairs. 18-tf

FOR SALE—New, modern residence on West Washington boulevard, only $4,500. W. E. Doud, over Old National bank. 7tf

FOR SALE—A choice farm, south of city; belongs to heirs and must sell; it is certainly a bargain. W. E. Doud, over Old National bank. 7tf

FOR SALE—Five-room cottage, with barn, West Williams street; pavement paid; only $1,450. W. E. Doud, over Old National bank. 7-tf

FOR SALE—I will sell the Updike residence, 46 Hurstis avenue, for Ohio parties, regardless of value. W. E. Doud, over Old National bank. 7-tf

FOR SALE—Eighty-one acre farm, suitable for dairy, three miles s. w. of city, near McMaken farm; only $55 per acre. W. E. Doud, over old National bank. 7-tf

FOR SALE—Some choice building lots on West Creighton, Fairfield and South Broadway; finest residence location. W. E. Doud, over Old National bank. 7tf

FOR SALE—New 11 room, thoroughly modern residence, on West Main St., first block east of bridge; will go at a bargain. W. E. Doud, over Old National bank. 7tf

FOR SALE—Business property on Calhoun street, near Columbia; for price and terms call on Lennart & Zorbaugh, No. 81 Calhoun St., second floor. 22t6

FOR SALE—Good 7 room house, with lot 36x149 feet; one block west of Calhoun, between Berry and Brackenridge; $2,000. W. E. Doud, over Old National bank. 7tf

FOR SALE—One office safe at $15; one at $23; one at $40; one at $45; one at $80. We buy and sell all kinds of safes, typewriters and office furniture at Libbing & Co., 39 East Main St.

FOR SALE—Two-story residence on W. Creighton ave., near Fairfield; price, $2,100; the best bargain offered in this city for months. Lennart & Zorbaugh, No. 81 Calhoun St., second floor. 22t6

FOR SALE—Lot, 45 feet front, excellent 9-room house, good barn, on street car line and within one block of Electric Light works; price $1,800, worth $2,400. Call or address L. M. A., 40 Wilt street. 26-tf

FOR SALE—Bargains—3½ acres, 9 room house, fine location, near city; will take city property in part payment. Vacant and improved property in all parts of the city; some good bargains. J. T. Wagner, Real Estate and Loans, 23 Court St. 1-11-1m

FOR SALE—3,000 yards of second-hand carpet, taken from Aveline hotel, all nicely cleaned, consisting of Velvets, Moquettes, Axminsters, and Body Brussels, in sizes from 9 yds to 121 yds; also the best new air-tight heating stoves; cannot be bought second-hand. Fine organ, No. 1 barber chair. E. Shuman, 28 Clinton St. Dec.7-eod-1m

FOR SALE—A first-class brick house on Baker street; must be sold. Also two good seven-room houses on Walton Ave. These houses are new. Well sell on part payment down; balance monthly payments. Who wants a fine lot on W. Wayne St? Will build for you on these lots. Come and see me and find out particulars. L. F. Curdes, 3 and 4 Pixley-Long block. 1-3-tf

FOR SALE—Or trade—Land for good city property. One 500 acre tract, good buildings; one 262 acre tract, good buildings; two 40 acre tracts, good buildings; two 40 acre tracts, without buildings; one fine 40 acre tract, prepared for 2,000 chickens, and plenty of good buildings; 280 acre tract, with good buildings on; one 3 acre tract, good buildings; one brick hotel of 24 rooms, at Avilla, Ind. All in Allen county, Ind. For further particulars, call on R. C. Niswonger & Co., 18 Harrison St., Fort Wayne. 6-26-d&w-tf

MONEY TO LOAN—Money to loan at 4½ and 5 per cent, with privilege of partial payments; also money loaned on personal security; property for sale. P. A. & F. P. Randall, Bass Block, Fort Wayne, d-wtf

PROFESSIONAL.

DR. MARY WHERY,
PHYSICIAN AND SURGEON.
Office and residence, 26 Madison St.
Specialty:—Disease of Women.
Telephone 470. Office hours, 9 a. m. to 3:30 p. m., and 7 to 8 p. m.

Sale Closes Saturday Night.

To make this last week the biggest week of our January sale, we have cut prices lower than ever. All Fort Wayne should avail themselves of the last opportunity of the season to buy good goods at such low prices.

All $1.00 Corsets and G. D. Waists for this sale, 75c.

A good Corset Summer Netting, regular value 39c, sale price 25c.

All our 50c and 75c Fancy Corsets this week 39c.

Mitts this week 45c a pair.

Ladies' and Mens' Silk Lined Mocha Gloves at 65c, regular price $1.25.

Ladies' 75c Mocha and Kid Lined Mitts this week, 45c pair.

Childrens' 50c Kid Mitts, 39c.

Ladies' 69c Knit Petticoats at 42c.

Ladies' $1.25 Knit Petticoats at 85c.

Ladies $1.25 Outing Flannel Night Robes for this week, 85c.

Ladies' $1.00 Outing Flannnel Night Robes, reduced to 75c.

Ladies' $1.00 Union Suits, open down front, this week 69c.

All better suits in black, white and grey at greatly reduced prices.

All Children's 50c Union Suits go at 39c.

All Men's, Ladies' and Children's Heavy Hosiery and Underwear at prices lower than anywhere else.

Fur Scarfs, Collarettes, Wool Waists at about half price.

Welker & Nablo,

Schmitz Block. :-: 118 Calhoun St.

The Evening Sentinel.

BY E. A. K. HACKETT.

MONDAY, JAN. 28, 1901.

TONIGHT.

Trades and Labor Council—Regular meeting at 138 Calhoun street, third floor.

Brotherhood of Locomotive Firemen—Regular meeting of No. 141 at 140 Calhoun street.

Carpenters and Joiners—Regular meeting of No. 232 at 27 East Berry street, third floor.

Board of Safety—Regular meeting at city hall.

Ladies of the G. A. R.—Regular meeting of S. W. Stirk circle.

Lodges—Sol D. Bayless, F. & A. M.; Bethany Court, No. 141, Tribe of Ben Hur; Court No. 15, Tribe of Ben Hur; Fort Wayne No. 14, I. O. O. F.; Phoenix No. 101, K. of P.; Modern Woodmen, Camp No. 4761; Knights of Columbus.

Masonic Temple—Week's events:
Monday evening—"Under the Red Robe."
Tuesday evening—"Two Married Men."

The legislature has been in session two weeks and has succeeded up to date in passing one bill—that appropriating a sum to pay the expenses of the session. The outlook is not good for the accomplishment of much that is useful or important.

If it is to be the policy in the Philippines to deport citizens of the United States who have criticism to make of the official conduct or acts of administration by army officers, it is pretty certain that the Filipinos will "get all that's coming to them" when government gets well to work over there.

About the only things the American Indian has ever learned from experience has been the use of red liquor and the superiority of firearms over aboriginal weapons. At the same time an effort should be made to show Crazy Snake and his insurgent band the result of the last Sioux uprising over ten years ago. Wounded Knee was pitiful, but it was impressive—at least upon the Sioux.

It is not necessary for you to be on the Commercial club's soliciting committee in order to help the auditorium project along. There are numerous ways in which every citizen of Fort Wayne can do some good. Constitute yourself a committee to get from yourself what you can afford to subscribe, and then go among your friends and interest them in the enterprise. Talk auditorium to them; make the necessity for an auditorium perfectly plain; convince them of their duty to promote the effort to build an auditorium; inform the committee that your friends are interested and where they may be found. It is a work for everybody, not for a few. The committee is not "the whole thing," is not intended to be and does not assume to be. It is simply made up of a number of high-spirited and energetic citizens who have consented to do the hard work. The committee will be more than appreciative of anything you can do to help the project along and one can do that by becoming interested to the point of interesting others. Interest means subscriptons.

During all her reign Queen Victoria abhorred war. When possible she avoided war, and when she could not she grieved. It may be that this is the reason her funeral is to take on such a stunning military character. A great naval demonstration will mark the removal of the dead queen's remains from Cowes to England and a stupendous martial display will make the funeral pageant memorable. The coffin will be borne on an artillery caisson, military bands will blare, thousands of soldiers will furnish escort and all the officers now at home, from Field Marshal Roberts down, will ride prancing chargers gaily caparisoned with all the trappings that belong to a horse in the service. Scores of honorary colonels from the continent will be on hand and the whole display will be vocal with the spirit of war. It will be mere like the triumph of a Boadicea living than the last rites to gentle, peace-loving Victoria dead. There seems to be an ambition to give the late queen what Scotty was so stoutly determined to give his friend Buck Fanshaw—"a good send-off"—and it is likely to eclipse all royal funerals within the memory of anyone living, if not all recorded in history.

THE SICK MAN OF EUROPE.

The reports of practical anarchy throughout Turkey, reaching the degree of subjection to bands of Turkish brigands levying on the Christian population of European Turkey, are subject to the suspicion of exaggeration. They come from Austrian sources and that Austria desires to allay its internal difficulties by extension in the direction of Albania and Macedonia is well established.

Nevertheless, it is hardly disputable that the condition of Turkey for years has been such a degree of misgovernment as to be hardly preferable to anarchy. Indeed, if there were absolute anarchy the Christian population would be at liberty to fight in its own defense, while, as it is, any revolt against irregular Turkish oppressions brings upon it the force of the organized Turkish troops.

But the fact, hardly creditable to Europe, is that this condition has existed for about a century, merely because the jealousies of Europe would not permit any solution of the Turkish problem. Turkey has been a blot on civilization since the time of Napoleon, but every attempt to bring it under the rule of any civilized power has been blocked by the determination of all other powers not to let any single one aggrandize itself with Turkish territory.

Whether the reported conditions will aggravate the long standing difficulty to a crisis is beyond prediction. It would be hard on Europe if before it got the Chinese problem off its hands it should be plunged into a forced settlement of the Turkish puzzle.

RAID ON NEGROES

MANY OF THEM ARE INDICTED IN SPENCER COUNTY.

THEY VOTED FRAUDULENTLY

MANY OF THEM ARE ALREADY BEING ARRESTED.

A BIG BLAZE VISITS PERU

GENERAL NEWS OF THE STATE OF INDIANA.

Evansville, Ind., Jan 28.—One hundred and thirty-nine negroes at Rockport were indicted by the Spencer county grand jury late Saturday afternoon on the charge of selling their votes last election day, and are being arrested today and arraigned in court.

The grand jury was recently convened to investigate the lynching of Bowland and Henderson, the negroes who waylaid and killed a barber named H. L. Simmons. The lynching was ignored by the grand jury, no reference being made to it. Members of the Good Citizens' League appeared before the grand jury and asked for the indictments, contending it would mean the driving away of a certain class of negroes.

It is said the floaters at Grand View and other river towns in Spencer county will also be indicted. The police of this city have begun a crusade against the negroes, and all strange darkies will be arrested and ordered to leave town. In case they refuse they will be sentenced to the rock pile.

A dispatch from Rockport states the prosecuting attorney will seek to have the 139 negroes tried and sent to the state prison at one time.

BLAZE IN PERU.

Peru, Ind., Jan. 28.—The Miller, formerly Emericks' opera house, of this city, with all its scenery and effects, was totally destroyed early yesterday morning by fire, together with the Daily Chronicle office, Griswold's confectionery, the Wallick & Miller job printing office, making a total loss of $30,000. The fire originated from an over-heated stove in a dressing room under the stage and the building was a mass of flames inside before the fire was discovered. The "Town Topics" combination closed an engagement Saturday night. The losses are but partially covered by insurance. The opera house will probably be rebuilt at once, as it was the only amusement place in the city.

HENRY GRIFFITH SENTENCED.

Plymouth, Ind., Jan. 28.—Henry Griffith, who was captured with Marvin Kulms at Green Hill, on the 16th inst., and brought here to answer a charge of horse stealing, entered a plea of guilty and he was fined $100 and committed to the reformatory at Jeffersonville under the indeterminate sentence act. For a week and more after the capture the prisoner was supposed to be John Kunns, a brother of Marvin, but the contrary has been shown.

A BACHELOR DIES.

Union City, Ind., Jan. 28.—Patrick Bowler, a bachelor, seventy years old, is dead here. Recently the old house in which he had lived for nearly half a century was burned, and he never recovered from the shock. He came here wealthy, but many years ago his money suddenly disappeared, and it is generally supposed that he buried it. The only relative he is known to have in this country is a brother, Thomas, who was last heard of in Indianapolis.

SANDBAGGED AND ROBBED.

Elkhart, Ind., Jan. 28. — H. G. Maurer, a merchant, was knocked down and robbed of $125. J. P. Smith of Goshen, and James Pannapacker, of Reading, Pa., recently discharged at Fort Sheridan, are under arrest as the assailants and another man is being followed. Maurer was badly beaten, and he suffers much rom his injuries.

CORN SHREDDER AT WORK.

Elwood, Ind., Jan. 28.—Another accident from the use of a corn shredder occurred Saturday afternoon. Joseph Zeek, an old veteran, who was a tenant on the Jones farm, was the victim. His right arm was so baldly mangled that amputation at the shoulder was necessary.

ANOTHER POLICE SCANDAL.

Terre Haute, Ind., Jan. 28.—The Terre Haute police department scandal has broken out in a new place, and a local newspaper is demanding that an investigation be made of stories that the gamblers have paid for police protection. It being said that the stories are a part of the scheme among those who want Gov. Durbin to appoint an entire new board of commissioners. There is another story abroad that rewards collected have not been turned into the treasury, as the law requires.

A SORELY AFFLICTED FAMILY.

Wabash, Ind., Jan. 28.—The family of Frank Bollinger, in Chester township, this county, is sorely afflicted. There were seven members and six in the last two months have suffered severe attacks of typhoid fever. One has died, two have recovered and three are in bed. The seventh member of the family, an eighteen-months-old babe, was sent away from home, and thus escaped the disease.

TO HAVE NEW INFIRMARY.

Decatur, Ind., Jan. 28—The Adams county commissioners have awarded contracts for new infirmary buildings which will cost $28,000. The buildings will be of brick and stone, two stories high, and the work is to be completed by Nov. 1, this year. Cal Miller & Co., of this city, have the contracts.

ADMINISTERED POISON.

Wabash, Ind., Jan. 28.—Orla Goss, the young man of Warren, who was arrested on the charge of administering poisonous drugs to Miss May Hughes, has been placed under $700 bonds Miss Hughes' testimony was damaging. Both belong to good families in Warren.

A PECULIAR KIND OF CORN.

Churubusco, Ind., Jan. 28.—Jacob Rapp has raised a peculiar kind of corn. The ear is similar in size and shape to the common dent corn, except that every grain is incased in a husk like the outside, only of a much finer texture.

THE ROOT OF THE MATTER.

He Cured Himself of Serious Stomach Trouble Down to First Principles.

A man of large affairs in one of our prominent eastern cities by too close attention to business, too little exercise and too many club dinners, finally began to pay nature's tax, levied in the form of chronic stomach trouble; the failure of his digestion brought about a nervous irritability making it impossible to apply himself to his daily business and finally deranging the kidneys and heart.

In his own words he says: "I consulted one physician after another, and each one seemed to understand my case, but all the same they each failed to bring about the return of my former digestion, appetite and vigor. For two years I went from pillar to post, from one sanitarium to another; I gave up smoking, I quit coffee and even renounced my daily glass or two of beer, but without any marked improvement.

"Friends had often advised me to try a well known proprietary medicine, Stuart's Dyspepsia Tablets, and I had often perused the newspaper advertisements of the remedy, but never took any stock in advertised medicines, nor could believe a fifty-cent patent medicine would touch my case.

"To make a long story short, I finally bought a couple of packages at the nearest drug store and took two or three tablets after each meal, and occasionally a tablet between meals when I felt any feeling of nausea or discomfort.

"I was surprised at the end of the first week to note a marked improvement in my appetite and general health and before the two packages were gone I was certain that Stuart's Dyspepsia Tablets was going to cure completely and they did not disappoint me. I can eat and sleep and enjoy my coffee and cigar and no one would suppose I had ever known the horrors of dyspepsia.

"Out of friendly curiosity I wrote to the proprietors of the remedy asking for information as to what the tablets contained and they replied that the principal ingredients were aseptic pepsin (government test), malt diastase and other natural digestives, which digest food regardless of the condition of the stomach."

The root of the matter is this, the digestive elements contained in Stuart's Dyspepsia Tablets will digest the food, give the overworked stomach a chance to recuperate, and the nerves and whole system receive the nourishment which can only come from food; stimulants and nerve tonics never give real strength; they give a fictitious strength, invariably followed by reaction. Every drop of blood, every nerve and tissue is manufactured from our daily food, and if you can insure its prompt action and complete digestion by the regular use of so good and wholesome a remedy as Stuart's Dyspepsia Tablets you will have no need of nerve tonics and sanitariums.

Although Stuart's Dyspepsia Tablets have been in the market only a few years, yet probably every druggist in the United States, Canada and Great Britain now sells them and consider them the most popular and successful of any preparation for stomach troubles.

MORE ABOUT STRAY BABY

MOTHER MAY HAVE BEEN AN ACTRESS.

A Trunk Full of Clothes Left at Richmond Supports the Supposition.

Saturday's Richmond Palladium contains the following anent the Michigan waif:

That stray baby, which really belongs to Richmond, but which with our usual hospitable generosity was presented to Fort Wayne, is again remembered through its parents.

When they came here they had no money at all, only a trunk belonging to the woman. When the baby was born there wasn't a stitch of clothing for it, and all had to be gathered together from the neighborhood. When the couple were leaving they had only $2.50 in money, and this Mrs. Mitchell did not wish to accept, thinking they might need it. She let them go, holding the trunk as security. The trunk was locked.

Yesterday she received $12 in money, half the bill, indicating that they have struck a job somewhere.

After the story of the abandoned child came out the trunk was opened and found to be filled with beautiful clothes of a style to indicate that the mother is an actress. They left here on a railroad pass, which would also indicated that he is of some importance or has a stand-in somewhere.

WANT THE STATE MEETING

Delegates of Post A, of the T. P. A., who attend the state meeting to be held at Vincennes April 27, will make an earnest fight to bring the state meeting of 1902 to Fort Wayne. Nominations for the new officers of Post A have been made as follows:

President, U. S. Schoaff; vice president, George Reiter; secretary and treasurer, John Watt.

Directors, Abe Minsky, Isaac Weil, U. S. Lipes, J. W. Caswell, F. H. Ransom, Henry Grage.

Chairman of hotel committee, Joe Heit; legislative committee, Dan Rash; press committee, Abe Minsky; railroad committees, F. E. Biblett; sick committee, George Reiter; relief committee, F. H. Ransom; employment committee, George D. Ohneck; chaplain, Rev. J. W. Bailey; surgeon, Dr. G. L. Greenawalt.

THE CLUB LIST.

Unity Club—Meets with Mrs. Stewart Rehrer. The subject of the program is "Word Pictures of Russia."

Shakespeare Club—Meets with Mrs. O. L. Wilmot. The subject for the day is "The Growth of the English Potteries," in charge of Mrs. Wilmot and Mrs. Will Crighton.

Morning Musical—Meets on Friday morning in the Wayne club. The program is in charge of Miss Molboe and Mrs. Drayer and the subject is Scandinavian music.

Carroll Reading Club—Meets with Miss Elizabeth Hedekin, who, with Miss MacDougal, has charge of the program. The subjects for the day are "Henry VIII.," act one, scenes one and two, and "Dawn of the Drama-Miracle Plays."

The English club holds its anniversary meeting on Saturday with Mrs. H. G. Granger. The meeting will be social in character.

TURNFEST IN JUNE.

Local Turners are making preparations for the district turnfest which will be held in this city in June, during the week following the Elks' state meeting. About a thousand guests from out of town will be present to take part in the festivities and there will be about two hundred athletes here to take part in the great field day, which will be held at Centlivre's park. Visitors from all the surrounding states will be present.

GOVERNOR WILL COME.

While at Indianapolis last week Major G. W. Wilson, on behalf of the committee for the state meeting of Elks to be held in this city in June, formally extended an invitation to Governor Durbin and staff to attend. The invitation was realy accepted, and it is believed Governor Durbin will be here several days during the meeting.

A REMEDY for Nasal Catarrh which is drying and exciting to the diseased membrane should not be used. What is needed is that which is cleansing, soothing, protecting and healing. Such a remedy is Ely's Cream Balm. Price 50 cents at druggists or it will be mailed by Ely Brothers, 50 Warren street, New York. The Balm when placed into the nostrils, spreads over the membrane and is absorbed. A cold in the head vanishes quickly.

All fancy suits discounted 20 per cent. at Pattersons.

THE AWAKENING.

Mr. Rooster—So this is what Henrietta meant when she said the old man wanted to give me something.

Hungry Jimmie.—De Society fer de Prevention uv Crooelty ter Children oughter close dis store up.

RETIRING SALE

Sterling Silver Spoons and Forks, 85c per ounce

$10.00 Clocks for $5.00.

Ladies' Gold Filled Watch With Elgin Movement, for $7.65

Fine Line of Berry Dishes for $2

Four Piece Silver Tea Set for $4.50

Bread Plates and Cake Baskets $1.50

MY ENTIRE STOCK AT LESS THAN COST.

P. Scherzinger,

THE PIONEER JEWELER. ESTABLISHED 1865.

78 CALHOUN STREET.

YOU HAVE BEEN LOOKING

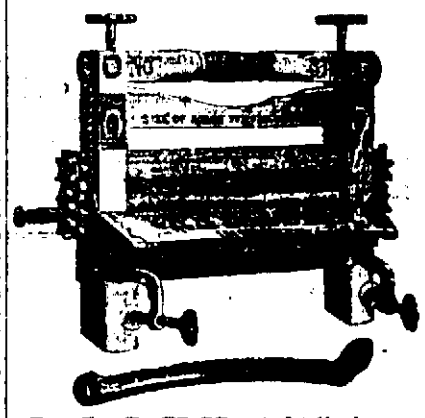

For a first-class Wringer at a moderate price. Here it is. The KEYSTONE Wringer, with three year guaranteed rolls, is the greatest Wringer bargain ever offered.

C. C. SCHLATTER & CO.

HARDWARE AND CUTLERY, 38 AND 40 E. COLUMBIA ST.

Dyspepsia—bane of human existence. Burdock Blood Bitters cures it promptly, permanently. Regulates and tones the stomach.

Is it a burn? Use Dr. Thomas' Eclectric Oil. A cut? Use Dr. Thomas' Eclectric Oil. At your druggists.

Coughs and colds, down to the very borderland of consumption, yield to the soothing healing influences of Dr. Wood's Norway Pine Syrup.

Only one remedy in the world that will at once stop itchiness of the skin in any part of the body; Doan's Ointment. At any drug store, 50 cents.

A Jefferson City (Mo.) jeweler has a clock, operated by weights, which will run for two years with one winding.

The smallest mail ever dispatched was one recently made up for Buenos Ayres, the official entry of which was "Letters, 1; newspapers, nil."

The Pennsylvania Station.

Pennsylvania Lines

Trains Run by Central Time

*Daily †Daily, except Sunday.

From Ft. Wayne to	Leave	Arrive
Valparaiso and Chicago.	* 0 50 am	* 5 30 a
Plymouth and Chicago.	* 3 30 am	* 7 35 p
Chicago	* 6 30 am	* 9 35 p
New York and Wash'tn.	* 5 30 am	* 3 25 a
Youngst'n and Pittsb'g.	* 5 30 am	* 3 25 a
Mansfield and Lima	†12 01 am	†11 45 a
Canton and Pittsburg	*12 01 am	* 4 00 p
Valparaiso and Chicago.	† 7 20 am	†10 20 p
Valparaiso and Chicago.	†12 15 pm	†12 30 p
Crestline and Pittsburg.	†12 40 pm	* 3 35 a
Plymouth and Chicago.	* 4 10 pm	* 7 30 p
Lima and Crestline	† 7 00 am	† 7 30 a
New York and Wash'tn.	* 7 45 pm	* 4 00 p
Pittsburg & Phila.	* 7 45 pm	* 4 00 p
Pittsburg & Phila.	* 9 30 pm	* 4 30 a
Pittsburg & Phila.	* 6 30 pm	*10 10 a
New York and Wash'tn.	* 6 30 pm	*10 10 a
Valparaiso and Chicago.	*10 15 am	* 4 15 p
Valparaiso and Chicago.		*11 55 p

GRAND RAPIDS & INDIANA RY.
In effect Dec. 2, 1900.
NORTH BOUND.
*For Grand Rapids and north .... 2 30 a.m.
[illegible]
†From Richmond arrives........ [illegible]
SOUTH BOUND.
*For Richmond and Cincinnati .... 12 00 n.
[illegible]
†From Grand Rapids arrives........ [illegible]
*Daily †Daily except Sunday

WABASH LINES

Wabash Time Table in Effect June 3rd, 1900.

GOING EAST.
No. 2 Fast Eastern Express, daily ...... 5 30 a.m.
No. 6 New England Fast Mail daily .. 11 45 a.m.
No. 14 Atlantic Express—daily........ 6 47 p.m.
No. 18 Para Accom daily arrive ...... 5 57 a.m.
GOING WEST.
No. 13 Indianapolis Express—daily .. 1 30 a.m.
No. 1 St. Louis Express daily—........ 5 07 a.m.
No. 5 Government Fast Mail—daily ... 1 40 p.m.
No. 3 St. Louis limited daily ... 3 30 p.m.
Telephones—Home-Bell No. 6.

FINDLAY, FORT WAYNE AND WESTERN RAILWAY.

DEPART.
No. 2 Mail and Express (except Sun.). 7 05 a.m.
No. 22 Local Freight (except Sun.).... 1 05 a.m.
No. 6 Mixed (except Sun.)........ 3 00 p.m.
No. 4 Robison Park Special (Sun. only) 7 00 p.m.
ARRIVE.
No. 5 Mixed (except Sun.)........ 11 00 a.m.
No. 3 Mail and Express (except Sun.). 3 40 p.m.
No. 21 Local Freight (except Sun.).... 1 30 p.m.
No. 1 Robison Park Special (Sun. only) 10 55 a.m.

NICKEL PLATE

All trains arrive at and depart from Van Buren Street Union Passenger Station, Chicago.

Uniformed Colored Porters attend passengers holding first or second class tickets in day coaches on thru trains, insuring scrupulously clean cars enroute.

All Nickel Plate Passenger Trains Daily.
EASTBOUND FROM FT. WAYNE. DEPART
Standard Express, No. 6 .... [illegible]
Nickel Plate Express, No. 2 .... 3 15
Eastern Express, No. 4 .... 7 35
Local Freight .... [illegible]
WESTBOUND FROM FT. WAYNE. DEPART
Standard Express, No. 5 .... [illegible]
Western Express, No. 1 .... 12 50
Nickel Plate Express, No. 3 .... 4 55
Local Freight .... [illegible]
†Daily except Sunday
Light type A. M. Dark type P. M.

Thru Drawing Room Sleeping Cars on Nos. 2, 4 and 6 to Cleveland, Erie, Buffalo, New York and Boston; on Nos. 1, 3 and 5 to Chicago.

Meals are served at "up-to-date" Dining Stations and in Nickel Plate Dining Cars at opportune meal hours.

For rates and information, address C. A. Asterlin, T. P. A., Ft. Wayne, Ind.

L. S. & M. S. TIME CARD In effect Dec. 2, 1900.

NORTHBOUND DEPART
No. 463 Local Freight........ 7 30 a.m.
No. 457 Express and Mail .... 11:35 a.m.
No. 459 Express and Mail........ 1 05 p.m.
SOUTHBOUND ARRIVE
No. 456 Express and Mail........ 11 25 a.m.
No. 410 Express and Mail........ 8 30 p.m.
No. 462 Local Freight........ 2 30 p.m.
A. W. CRASPER, Ticket Agt.

L. E. & W. RY. TIME TABLE—

SOUTH.
No. 41 Except Sunday........ 7:30 a.m.
No. 43 Except Sunday........ 4:15 p.m.
No. 43 Sunday Only........ 4:15 p.m.
No. 173 Local Freight........ [illegible]
NORTH.
No. 40 Except Sunday........ 11:40 a.m.
No. 40 Sunday Only........ 11:40 a.m.
No. 42 Except Sunday........ 10:25 p.m.
No. 144 Local Freight........ 1:00 p.m.
C. F. Daly, G. P. A., Indianapolis. O. W. Crasper, Ticket Agt.

WAS STRUCK WITH A KNIFE

AN ASSYRIAN ASSAULTED AT HIS DOOR.

John F. Peters Will be Tried for the Offense—Other Affairs in Police Circles.

Mr. Essa Salhamey, a gentleman of the Assyrian habit, appeared in police court this morning with a countenance very much damaged by wear and rough usage. His head was turbaned by a large red shawl and there was a general expression of weariness on his countenance. He stated to the officers that he was assaulted by John F. Peters, who lives at No. 108 Riverside avenue. Essa says he was at his home, at 165 Spy Run avenue, Saturday night, when some one threw a brick against the door. He went to the door to see what the matter was and when he opened it he was struck in the face by Peters with a large knife, cutting him severely. Dr. Crull attended to him and officers were started after his assailant. Peters was tracked through the snow and found at his home, where the knife was also found with a small speck of blood on it. Peters has nothing to say and has retained P. B. Colerick to defend him. The defense was not ready for trial this morning and the case was continued until Wednesday afternoon at 1:30; meantime Peters was put under $200 bond to answer to the charge of assault with intent to commit murder. The prisoner expects to put up a pretty stiff fight and will attempt to prove that the Assyrians who live on Spy Run avenue are a tough lot in general and frequently make assaults on innocent parties passing their locality and will also undertake to prove in this instance that Essa and his comrades were the originators of the melee.

HELD FOR LARCENY.

Harvey Wilkins, who was sent to jail ten days ago to serve a sentence for intoxication, was before the mayor this morning to answer to a more serious charge. Charles McIntosh, with whom he was arrested a week before last, charges him with having stolen his watch on the street. McIntosh got him into Belchin's saloon, where he accused him of the theft, which Wilkins denied, but subsequently was seen to slip the watch into McIntosh's overcoat pocket. Wilkins pleaded not guilty, but afterwards, in answer to a question by the mayor, admitted that he had taken the watch, but did not intend to keep it. He was sent to jail in default of $800 bail and will be tried at the next term of the circuit court.

THE SKEPTICAL POLICE.

Cyrus Firestone, who works at the Funk dairy farm, near the driving park, came to town Saturday night with $17 of his month's wages in his clothes. He proceeded to bowl up and did a pretty good job. Early yesterday morning he appeared at the police station in a very dilapidated condition and with most of the beauty marks knocked off his face. He said that he had started for home the evening before and while crossing the Columbia street bridge was set upon by footpads, who proceeded to knock the wadding out of him. After they got tired they went through his pockets and relieved him of his hard earned ducats and then left him a physical and financial wreck. The officers invest'gated the case and have come to the belief that Cyrus must have been hitting the bottle with more zeal than he knew of. They examined the place where he said the bloody fight took place, but could find no traces of disturbance of the virgin snow, but they found several places where Cyrus had wrestled long and laboriously with the front side of a bar. There is no doubt but that Mr. Firestone went against something or somebody, but it was not on the Columbia street bridge. The impression is that the gentleman went into some place where his ideas of hilarity were not properly appreciated or understood, and that during a probable period of freshness somebody gave him a fierce bump on the nose and elsewhere; anyway, the robbery story was promptly dismissed and Cyrus will be obliged to seek solace outside of police circles.

ABOUT THE CITY HALL.

The order of the board of health requiring all school children to present certificates of successful vaccination is being generally observed. The board of health is being constantly besieged by children clamoring for certificates of the vaccination performed on them one and two years ago.

The board of public works will meet this afternoon in regular session. No matters of importance are now before the board.

J. M. Kaiser has been granted a permit to erect two frame buildings on Hayden street, at a cost of $2,000; Ferdinand Kammeyer, to erect a frame dwelling on John street, to cost $800, and H. Lahmeyer, to remodel a house on Barthold street, at a cost of $175.

Officer Murphy was called to the Tremont house last night to quell a disturbance between a boarder and an outsider. The intruder was led out and no arrests were made.

George F. Miller reports the loss of a bicycle, which was taken from the front of Dreier's drug store. The wheel was taken once before and it turned out to be one of those "jokes" which cause the police so much annoyance. They wonder now whether Mr. Miller will be as prompt to report the return of his wheel as he was to report its theft.

The District telephone wire at the rear of Eurode's store was cut last night, but for what purpose is not known.

AGUINALDO'S SIDE IS HEARD

AN INTERVIEW WITH THE FILIPINO CHIEFTAIN.

Says He Cannot Trust the Americans, Therefore He Will Not Accept Amnesty.

New York, Jan. 28.—The World today publishes what it claims to be a well authenticated interview with Aguinaldo, obtained by an American, a trusted agent of Carlo Rubino, a prominent merchant in Manila. It was forwarded here through the mails.

Aguinaldo was found in the Filipino capital by Senor Rubino's agent, the identity of whom is kept an inviolable secret, but it is known he is an American. In years gone by he was a high-salaried employe of Russell & Co., of Honk Kong, Manila, Yokohama, Canton, Shanghai, San Francisco and New York. The firm was the oldest American house in the orient and the richest. It went down in the crash of 1893.

"My letters to Aguinaldo," says Senor Rubino's agent, "were carefully scrutinized by him and his aides-de-camp before I was taken fully into his confidence. But as they were from those whom he knew to be his trusted friends he received me without restraint or hesitation. I remained there four days and was the recipient of his full confidence, and had from him the most unreserved expression of his sentiments and purposes, as well as his ideas concerning the condition of his country and the great struggle now going on there.

"I was astonished at his knowledge of the history of the United States and its great statesmen since the war of the revolution. The subject of amnesty was gone over very thoroughly. I asked him if he would accept amnesty offered by the commissioners sent out by the United States government. He replied:

"'No, I will not accept amnesty. I would not trust them. I have not forgotten the professions of friendship and of support given me by Dewey and Otis and all of them, especially Wildman. My army fought with and for them to beat the Spaniah, and promises most solemnly given that we were to have independence were made. All these solemn promises have been repudiated by them all. No, amnesty means slavery and obedience to the will of McKinley'

"How about the people? I asked. Do not you believe the condition of your people would be improved if they accept amnesty now offered?

"'No,' he replied, 'to accept amnesty means shame, infamy, slavery, degradation. Personally, it means imprisonment for me. What else am I to expect? And what for my poor people but serfdom? What would their forefathers have said of George Washington had he accepted amnesty from George III.? He fought from 1776 to 1782 and all offers of amnesty wer very properly treated with scorn. They were right. You ask me what we want. I reply, liberty, the right of the Filipinos to govern themselves, a government of our own.'

"But," said I, "here are assurances."

"'Assurances and promises,' he interposed with great warmth, 'are given only to be disregarded and repudiated. I tell you I will never trust them. Nor will my people. Never. Say to them that their amnesty will not be considered. My people would no longer respect me were I to do so.'

"Then it may be war for many years?" I said. "You must know that the American government is strong, powerful and rich."

"'Unquestionably,' he replied, 'and it may be a long and terible struggle for liberty. But until the Filipino nation shall have a government of its own this war will go on. I believe that if there were a change of administration we would gain our freedom. We will have a republic patterned mainly after that of the United States. Their original system is admirable, but not as administered now.'"

THE EAST INDIA COMPANY.

Three hundred years ago Queen Elizabeth granted a charter to George Earl of Cumberland and 250 knights and merchants empowering them at their own cost to make voyages to the East Indies and parts of Asia and Africa and to the islands thereabouts, "divers of which countries, islands, etc., have long since been discovered by others of our subjects." The name of this chartered company, says the London Express, was to be the "Governor and Company of Merchants of London Trading in the East Indies."

For a quarter of a millennium the company thus started conducted a remarkable business, which gradually developed into running what is now her majesty's Indian Empire as a profitable concern. Cut its story out of the pages of English history and the latter loses half its glamour and a quarter of its glory.

The company, which was empowered to make by-laws and to inflict punishment, either corporal or pecuniary, provided such punishments were in accordance with the laws of England, immediately raised £57,543, 6s 8d capital, each share cost £50, and at once set to work organizing their first trading expedition. This historic venture consisted of four vessels, whose total tonnage was but 1,400 tons, accompanied by a small victualler, and from this baby enterprise grew the giant that eventually held India in its grasp. In its service lived and died some of England's noblest manhood.

WORMWOOD FIEND IN FRANCE.

As whisky is the curse of Scotland, absinthe is the curse of France. And while unadulterated whisky is slow and relatively harmless in its effects, absinthe is a deadly poison and exacts a terribly rapid retribution, says a London newspaper. Pass along the Paris boulevards any evening at the "absinthe hour" and remark the beverage in three-fourths of the glasses before the men sitting outside the cafes. You will know it by its pungent odor of aniseed.

The habitual absinthe drinker, though as a rule he confines himself to one "Pernod" at a sitting, is not content with one per day. Before dejeuner, during the afternoon, before dinner and in the evening, after work is over, absinthe is the favorite drink with thousands of workmen in Paris. What is the result? Not so much that they get hopelessly intoxicated as that they gradually become besotted and brutalized, and finally, when the insidious, relentless poison has finished its work, lose their reason and end as criminals or madmen. What is true of the Paris workman—indeed of the workman in all large French towns—is doubly true of the Paris loafer. Constantly worshiping at the shrine of the wormwood fiend, he invariably succumbs in the end, and when a man has become a slave to absinthe there is nothing of which he is not capable.

Of course Frenchmen also consume other varieties of alcohol. Rum, brandy, vermount and numerous similar and dissimilar digestives are freely taken. The Parisian seems to be always drinking, yet he seldom gets drunk.

See the line of suits that Patterson shows during the sale at $9.60.

Harvard has 576,900 volumes in its library, which is the largest of any university in the United States. Columbia, which is second in this respect, has 303,720 volumes.

THE ROYAL LEAGUE

STATE ADVISORY COMMITEE IN FORT WAYNE TODAY.

SESSIONS AT THE RANDALL

FRATERNAL ORDER HOLDING ITS ANNUAL MEETING.

STATE OF ORDER REVIEWED

MEETING CLOSES WITH A BANQUET TONIGHT.

Officers and delegates representing the 2,000 Indiana members of the Royal League are in Fort Wayne today for the annual meeting of the advisory committee, which is in session at the parlors of the Randall hotel, with W. S. Wells, of this city, who is grand archon of the order, presiding.

In addition to the Indiana officers and delegates are a number of the supreme officers of the order, these including W. E. Hyde, supreme archon, of Chicago; N. B. Brandt, of Chicago, deputy supreme archon, and Charles E. Piper, supreme scribe, of Berwyn, Ill. The state officers present are:

E. S. R. Seguin, advisory vice archon, Indianapolis.

George L. Mueller, advisory orator, Lafayette.

E. S. Gilbert, advisory treasurer, East Chicago.

Charles Darling, advisory scribe Indianapolis.

Among others present are N. R. Howard, of Lafayette; N. P. Norris of Connersville; W. E. Miller, of Goshen; E. H. Waldo, Anderson; J. M. Ranks, Richmond; William Turgi Alexandria; R. S. Spickelman, Muncie; Dr. R. G. Prall, Indianapolis; W. W. Dickerson, Terre Haute; W. E. Jewell, East Chicago; Frank L. Hanson, Hammond; J. L. Smith, Willow; J. T. Leach and Charles Neireiter, Fort Wayne.

COMMITTEES NAMED.

The opening session was called to order at 10 o'clock this morning by Grand Archon Wells, and committees on credentials and resolutions were appointed as follows:

Credentials—E. H. Waldo, Anderson; J. M. Ranks, Richmond; W. W. Dickerson, Terre Haute.

Resolutions—George L. Mueller, Lafayette; Charles Neireiter, Fort Wayne; E. S. R. Seguin, Indianapolis.

Some reports were heard and an informal discussion of the state of the order preceded the adjournment until the afternoon session at 2 o'clock

This afternoon the actual business of the session was taken up, and it will be fully 6 o'clock before it is completed. There is likely to be little change in the laws of the order and the reserve feature of the insurance, inaugurated a year ago, is certain to be endorsed. It has already proven of much benefit. During the past year little effort has been made to extend the borders of the order and the committee today will consider means for largely increasing the membership. Officers for the ensuing year will be elected, and there is a lively contest between Lafayette Terre Haute and Indianapolis for the meeting next year. W. S. Wells, of this city, is likely to be elected supreme representative this afternoon.

A BANQUET TONIGHT.

This evening the visiting officers and delegates will be tendered a banquet at Harmony hall, under the auspices of Anthony Wayne and Old Fort councils, of this city. Preceding this is a joint installation of officers by the two councils, and the committee in charge of this function is composed of Messrs. G. A. Frank, J. T. Leach, L. E. Bittinger, F. S. Doriot, A. M. Tower, Charles Neireiter, Alfred Grindle, H. T. Hogan and F. J. Mannix. Supreme Archon W. E. Hyde will preside as toastmaster at the banquet and Reineke's orchestra will furnish music.

When finished the Arkansas state capitol will be a permanent exhibit of the state's resources if the suggestions of the architect and building commission are followed. The basement or first story will be of Arkansas granite, upper stories of Arkansas marble and woodwork of Arkansas timber.

The American people are great theater-goers, and spend about $112,000,000 annually for such amusements.

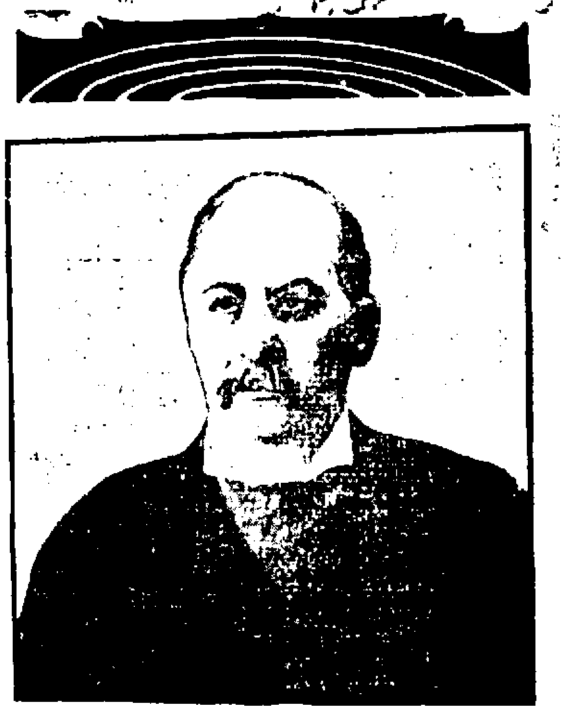

From his latest photo.

MR. J. PIERPONT MORGAN.

In acquiring control of the North American Company Mr. J. Pierpont Morgan has once more executed a strike which has stirred financial circles. With this new connection he means to control the anthracite coal output.

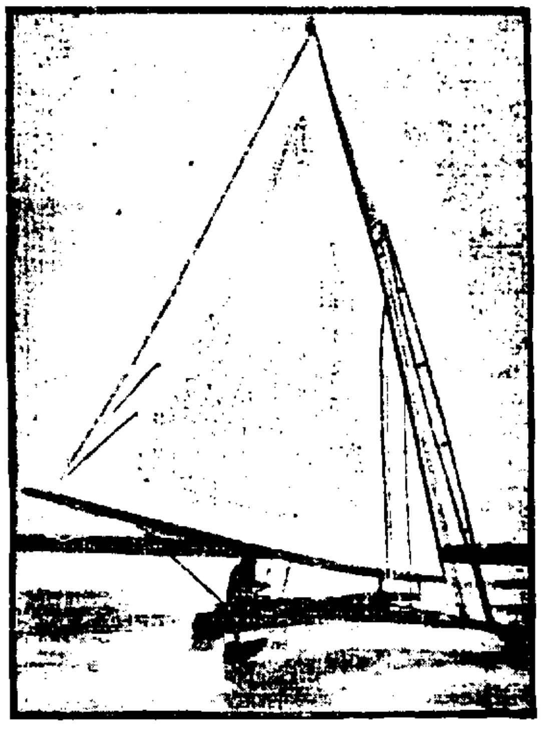

From a photo taken for this paper.

ICE YACHTING ON THE HUDSON.

From a recent photo.

MRS. MARGARET E. SANGSTER.

One of the busiest literary women in the country is Mrs. Margaret E. Sangster. Not only does she conduct Harper's Bazar, but she finds time to give lectures, attend meetings of various societies of which she is a member and write poetry. She recently gave a talk to the mothers of Chicago's West End club, in which she said some very bright things.

Elegance is Not Extravagance!

Quite the contrary. It pays to buy elegant clothing. But that does not justify a man to pay more for a fine garment at one place than he can get it at another. To do so would be extravagance. But to buy the best quality for the least possible money is genuine economy. Hundreds of people practiced economy at our store Saturday. Hundreds more should take advantage of our sale. Fancy vests at half price, smoking jackets half price, all heavy clothing discounted 20 per cent. with the exception of black and blue worsteds. Hats, caps, fancy shirts, underwear and trunks discounted 10 per cent.

REUBEN S. PATTERSON.

Ath-lo-pho-ros

CURES

RHEUMATISM OF THE JOINTS

All Druggists. Send for Pamphlet.
THE ATHLOPHOROS CO., New Haven, Conn.

Severe work, followed by prolonged rest in a damp room, insufficient clothing, exposure to draughts, and living in malarial regions, often brings on Rheumatism of the Joints. Ath-lo-pho-ros by its strengthening and purifying powers enables the system to throw off the uric acid poison, and thus cures the disease.

Brookston, Ind.

Gentlemen:—I had the Rheumatism in my left knee so bad that I could not bend it. I could hardly walk or sit down. I got a bottle of your medicine, and in 24 hours I could bend it and walk on it all right. The pain left in a few hours. Yours respectfully,

[illegible]

BEST FOR THE BOWELS

If you haven't a regular, healthy movement of the bowels every day, you're sick, or will be. Keep your bowels open, and be well. Force, in the shape of violent physic or pill poison, is dangerous. The smoothest, easiest, most perfect way of keeping the bowels clear and clean is to take

CANDY CATHARTIC

Cascarets

THEY WORK WHILE YOU SLEEP

EAT 'EM LIKE CANDY

Pleasant, Palatable, Potent, Taste Good, Do Good. Never Sicken, Weaken, or Gripe. 10c, 25c, and 50c per box. Write for free sample, and booklet on health. Address

STERLING REMEDY COMPANY, CHICAGO or NEW YORK.

KEEP YOUR BLOOD CLEAN

CELERY KING

NATURE'S CURE

It Makes Restful Sleep.

Sleeplessness almost invariably accompanies constipation and its manifold attendant evils—nervous disorders, indigestion, headache, loss of appetite, etc. To attempt to induce sleep by opiates is a serious mistake, for the brain is only benumbed and the body suffers. Celery King removes the cause of wakefulness by its soothing effect on the nerves and on the stomach and bowels.

Celery King cures Constipation and Nerve, Stomach, Liver and Kidney diseases. 6

BUY THE GENUINE SYRUP OF FIGS

... MANUFACTURED BY ...

CALIFORNIA FIG SYRUP CO.

NOTE THE NAME.

Marvin Kuhns Is Recaptured.

But we are capturing the people with low prices on fine footwear. We have received from eastern factories a large lot of Cents Fine Sample Shoes. A regular $3.50 shoe we sell for $2.50, in all kinds of styles and toes and colors. We have Ladies' Fine Shoes in all styles and toes which we are closing out. A $2.50 shoe for $1.50. Boys' Shoes from 75c up. Men's Good Rubber Boots, $2.50. Boys' Rubber Boots, $1.50. Children's Rubber Boots, 75c to $1.25. We give free Smyrna Rugs free. Coupons given with every cash purchase. Come and see and be convinced at

BARNEY'S SHOE STORE,

174 Calhoun St. Opp. Library Hall.

Try The Sentinel Want Column.

Business · Directory.

UNDERTAKER.

ROBERT KLAEHN,

39 W. Main.

Undertaker,

LICENSED EMBALMER.

Office open day and night.

Telephones 1258 and 228 Main.

INSURANCE.

D. C. FISHER,

Insurance, Real Estate, and Loans. No. 24 W. Wayne Street, Fort Wayne, Ind.

BANKS.

HAMILTON NATIONAL BANK.

Capital, $200,000. Surplus, $250,000.

The Hamilton National Bank will pay interest at the rate of two (2) per cent. per annum on certificates of deposit if left four months.

President—Charles McCulloch.
Cashier—John Mohr, Jr.

White National Bank,

Corner Wayne and Clinton Sts.

CAPITAL, $200,000.

SURPLUS, $75,000.

Safe Deposit Boxes for rent.

LAWYER,

ABSTRACTER OF TITLES

INSURANCE.

COLLECTION AND LOAN AGENT.

James E. Graham,

Room 16, Bank Block,

FORT WAYNE, IND.

Stenographer and Notary Public in office. 'Phone 615 Main.

PHYSICIAN.

DR. B. GARD—To ladies suffering from ailments peculiar to their sex may consult me free of charge at my office, 13 W. Wayne St. Telephone 245.

FIERCE FIGHTING

CIVIL WAR IN VENEZUELA IS GROWING HOT.

REBELS FORCED TO RETREAT

A HEAVY ENGAGEMENT WITH GOVERNMENT TROOPS.

LOSSES OF REGULARS LARGE

STATUS OF THE TURMOIL IS NOT PROMISING.

New York, Jan. 28.—A dispatch to the Herald from Port of Spain, Trinidad, says:

More dtails have been received here of fierce fighting last week on the mainland near Guarira and Carupano, resulting in final defeats for the government troops. Several hundred men were killed in the engagements.

Carupano has been recaptured by the insurgents, with a large quantity of arms and ammunition taken. Irapa and Guaria, ports on the Gulf of Para, have also been occupied, despite the activity of the gunboats that are patrolling the coast.

Reports from Caracas also indicate grave conditions. Persons here who are in touch with the situation are informed that a chief of a battalion of the government forces in Caracas has revolted.

The cause of the mutiny is said to have been an order issued by President Castro that certain prominent persons suspected of being in league with the rebels should be shot. The orders wer given to one of the military commanders and disobeyed.

Trouble in the central states seems to be growing, although the censorship prevents details from being sent. It is reported that the rebel leaders are receiving aid from Columbia and that vigorous protest will be made by the Castro government.

As Columbia has believed all along that President Castro has been giving aid to the rebels in that country, there is possibility of a serious clash.

The chief fighting on the mainland took place near Irapa.

A force of 900 rebels, having 200,000 rounds of ammunition, part captured at Carupano and part received from filibusters, intrenched themselves near Los Ceuvas, a town a few miles inland from Irapa. They were under command of Generals Judans Pedro Costa and Jaunichas Colsica.

They were closely watched by 1,100 government soldiers. One of them left the shelter of the intrenchments to seek food in their camp. A part of the enemy made a sortie and captured the man before he could reach his comrades.

The main body of the rebels opened fire on the government forces and the latter charged the intrenchments. They were driven back several times, but continued the attack for five hours.

They gained no substantial advantage until a battery of four field guns was brought up.

These shelled the position of the rebels and finally they retreated, carrying most of their supplies.

They had eight killed and four wounded, but the government forces are said to have lost 250 killed and twenty-seven wounded in the fight.

Eleven women, who were with the troops, were slain during the battle.

The town was abandoned by the rebels during the night and was entered by 800 regulars the next morning. The insurgents retreated to Irapa, and after resting, marched into Guarira to obtain ammunition and reinforcements.

They had been followed by the government forces, but returned from Guarira and gave battle, compelling the enemy to retreat from Irapa.

Charges that many atrocities were committed in Los Ceuvas and Irapa by the government troops are made by persons who have fled. It is declared that neither nationality nor sex were respected by the soldiers.

Armed men are said to have swaggered through the streets, frightening men and women by threats of putting them to the sword, and compelling them to pay large sums in order to save their lives.

BASE BALL NOTES.

Col. J. F. Whitesides and Harry Pulliam, of Louisville and W. H. Watkins and John T. Brush, of Indianapolis, had a conference at the latter city yesterday. Col. Whiteside last week purchased the Louisville franchise and will put base ball in that city along with the top notchers.

Nobody has heard from Charlie Strobel lately. It is possible that his typewriter is out of fix.

Ban Johnson and his colleagues will hold a meeting at Chicago today at which they will decide on definite plans to everlastingly wallop the socks off the National league — in their minds. A full list of the magnates who will be present at to-day's meeting is as follows: Charles A. Comiskey, Milwaukee; Matt Killilea, Hugh Duffy; Detroit, James Burns; Cleveland, C. W. Somers, & F. Kilfoyl; Philadelphia, Frank Hough, Connie Mack; Washington, James H. Manning; Baltimore, John F. McGraw, at the head of a delegation of six; Boston, represented by proxy.

President Johnson, of the American league, has returned to Chicago from his trip over the eastern end of the circuit. He says: "The circuit has been completed and the league is prepared to complete its reorganization at the meeting which has been called for Monday in this city. At that time a ten year agreement is to be formally signed, the committee is to make its report and a new constitution is to be adopted, directors elected and committees appointed, the most important of which is to prepare a new set of playing rules."

Players have been in the habit of going to club officials and requesting advance money, which was tantamount to signing a contract. This habit has grown so that it is probable there will be numerous applicants for advances before the playing season begins. If so the money will be given them and they will thus be at the mercy of the officials. All the efforts of the players' union will be exerted toward preventing a stampede, which would follow the knowledge that even a small per cent. of the men has signed.

DEFACED SCENERY.

It is a curious case of the unexpected that the disfigurement of scenery seems to be a mark of modern civilization, says a writer in Scribner's Magazine. If it be true, as claimed, that a general conscious appreciation of natural beauty dates back only to the latter half of the eighteenth century, then conscious appreciation but little antedates those beginnings of progressive and aggressive commercialism from which have sprung destruction and disfigurement.

The two are complementary. For, as Mr. E. T. Potter has pointed out, the spirit of modern wantonness spares the exceptional in nature no less than the beautiful; what interests no less than what charms; for example, massacring song-birds and birds of beautiful plumage, and dooms to distinction alike whales and giraffes, and rare insects of incalculable value to science. In its extreme excess this spirit blasts the Palisades and even menaces the Niagara cataract—should the demand for "cheap power" be sufficiently "paying" to warrant the investment. But its common and generally accepted badge is the disfiguring advertisement which "follows the flag," and spreads with the "spread of civilization."

Already travelers in Cuba and Porto Rico report the invasion of the patent medicine and chewing tobacco "ads" as a sign of American "education," while more than one correspondent in Manila has chronicled like evidence of the presence of new Yankee "enterprise." Such "enterprise," however, is by no means the monopoly of American exploitation. Sir Martin Conway records that, while cruising on the west coast of Sweden, he was horrified by encountering no less a vandalism than the "brutalizing the bays of the Vikings," the defacement of "a vertical rock rising straight out of the sea," which he found to be "painted all over in huge white letters with advertisements."

FRANCE'S COLONIAL ARMY.

From the beginning of the new year France will have a purely colonial army, an army which will be under the minister of war, instead of as formerly, under the minister of marine. Part of the colonial army will remain in France, while the other part will be abroad. The period of service abroad has been fixed at from three to five years according to the climate and the colonial army will be perfect in every department and ready to undertake any little colonial war, without calling either upon the territorial army or the navy for assistance.

It may be mentioned that the personnel of the artillery passed from the navy to the colonial army consists of one general of division, three generals of brigade, nine colonels, ten lieutenant colonels, nineteen chefs d'Escadron, eighty-three captains, eighty-nine officers for administrative purposes, sixty-two military employes and six companies of workmen and skilled artisans.

The total effective strength of the new colonial army has been fixed at thirty-five colonels, forty-seven lieutenant colonels, 186 chefs de bataillon, 146 doctors, 756 captains, 1,192 lieutenants and second lieutenants, 671 adjutants, 557 sergeant majors, 3,960 sergeants, 3,433 corporals, 28,166 soldiers, 342 musicians. Then, the native part of the colonial army is to consist of 592 sergeants, 2,368 corporals and 21,968 native soldiers.—Paris Messenger.

CELRO

A REVELATION

THE MARKETS.

Chicago, Jan. 28.—Disappointing cables combined with a decided bearish statistic had a depressing effect on the wheat market at the opening today. May opened ⅛@1c lower at 77c to 76⅞c under pressure of long stuff. The market worked back to 77c within a few minutes but reacted to 76¾c where it again steadied.

Local receipts were 41 cars, 3 of contract grade. Minneapolis and Duluth reported 536 cars against 540 last week and 435 a year ago.

Corn suffered some depression with wheat, but the tone was steady. May opened ⅛@¼c down at 39¼@39⅜c, touched 39½c and reacted to 39¼c, where the market steadied. Receipts, 488 cars.

May oats opened unchanged to a shade lower at 25⅜c to 25¼@25⅜c and held steady. Receipts were 322 cars.

Provisions were strong in sympathy with an advance in the hog market. May pork opened 5@15c higher at $14.02½ to $14.12½, and sold to $14.15; May lard 2½c up at $5.47½, selling to $7.50@7.52½; and May ribs 2½@5c higher at $7.07½, advancing early to $7.10@7.12½.

THE CLOSE.

Prices at the close were as follows:

Wheat — Jan., 73⅜@73¼c; Feb., 73¼c; May, 76⅛@76¼c.

Corn—Jan., 37¼c; Feb., 37⅜c; May, 38⅞c; May, 39¼c.

Oats, Jan., 23⅞@24c; May, 25¼@25⅜c.

Pork— Jan., $13.90; May, $14.10.

Lard—Jan., $7.42½; Feb., $7.42½, March, $7.45; May, $7.50@7.52½.

Ribs—Jan., $6.95; May, $7.05@7.07½; Sept., $7.17@7.17½.

Flax—No. 1, cash, $1.72; May, $1.71.

CHICAGO LIVE STOCK.

Chicago, Jan. 28.—Cattle—Receipts, 21,000; steady to 10c lower. Good to choice cows, steady; canners and steers, 15c to 25c lower; good to prime steers $5.10@6.00; poor to medium, $3.40@5.00; stockers and feeders, $3.00@4.50; cows, $2.60@4.15; heifers, $2.65@4.50; canners $1.85@2.50; bulls, $2.75@4.40; calves, $4.00@5.75; Texas fed steers, $4.00@4.75; Texas grass steers, $3.35@4.00; Texas bulls, $2.50@3.75.

Hogs—Receipts today, 25,000, tomorrow, 38,000; left over, 4,015, opened 5c higher, closing easier, top, $5.35; mixed and butchers, $5.10@5.32½; good to choice heavy, $5.15@5.35; rough heavy $5.00@5.10; light, $5.05@5.30; bulk of sales, $5.20@5.27½.

NEW YORK PRODUCE.

New York, Jan. 28.—Butter—Receipts, 8,142 pkgs; market steady; creamery, 16@22c; June creamery, 15@20c; factory, 11@14c.

Cheese—Receipts, 1,350 pkgs; market steady; fancy large fall made, 11¼@11½c; fancy small fall made, 11¾@12c.

Eggs—Receipts, 4,777 pkgs; market barely steady; western at mark, 19@20c.

Sugar—Raw, quiet; fair refining, 3¾c; centrifugal, 96 test, 4¼c; molasses sugar, 3½c; refined, dull; powdered, $5.60; granulated, $5.50.

Coffee—Market dull and easy; No. 7 Rio, nominal.

THE DAY ON WALL STREET.

New York, Jan. 28.—St. Paul was the most prominent stock in the opening dealings and was carried up from 155½ to 156 under a simultaneous transfer of 8,300 shares, compared with 155⅞ on Saturday. The stock ran off to 155 and then viberated feverishly above that. There were good fractional gains all through the list.

The New York public utilities were strong, Metropolitan street railway rising 1¼ and Consolidated Gas 2. Missouri, Kansas and Texas preferred gained a point Dealings were animated and widely distributed. Trading became very confused and stocks of different groups or even of the same group took opposite courses. Steel and wire, tin plate and Federal Steel reacted 1½ and 2 and the last selling ex-dividend of 5 per cent., while smelting and tube sold up 1@1¼. Consolidated Gas and Brooklyn transit fell sharply and Manhattan and Metropolitan made further gains. Among the railroads St. Paul mounted sharply nearly three points above Saturday to 158⅛ on very heavy transactions and pulled the preferred stock up 5 to 158½. Kansas and Texas preferred lost its point rise, but when a block of 1,000 shares was taken at 54¼ it rallied to 55. The Grangers and Northern Pacific were strong in sympathy with St. Paul, Burlington rising nearly 2 points Northern Pacific 1½. The railroad list generally showed strength but met heavy profit taking and when St. Paul fell back 2 points the buying demand slackened and declined all around. Brooklyn transit dropped 2½.

Considerable inroads were made in prices of special stocks after 11 o'clock. St. Paul dropped on light transactions and no support to 154⅞, a full point under Saturday's. Burlington, Rock Island, Northern Pacific, Missouri Pacific, Delaware and Hudson and Erie first, lost 1@1½; a rally to 156 in St. Paul and a rise of a point in Northwestern steadied the market.

Before noon steel and wire and Federal Steel improved sharply and there was some demand for the tractions. Business, however, was almost at a standstill. Bonds were active and firm.

THE MONEY MARKET.

New York, Jan. 28.—Money on call nominally at 1¾ per cent.; prime mercantile paper 3½@4¼ per cent; sterling exchange firm with actual business in bankers' bills at $4.87½@4.87¾ for demand and at $4.84@4.84¼ for 60 days; posted rates, $4.84½@4.85 and $4.88½; commercial bills $4.83¼@4.83¾; silver certificates 63½@65c; bar silver 61½c; Mexican dollars 48c.

THE BOND MARKET.

New York, Jan. 28.—Government bonds steady:

Refunding 2s when is., reg.	105⅜
Refunding 2s when is., coup.	105⅜
U. S. 3s registered	109¾
U. S. 3s coupon	110½
U. S. 4s registered (new)	136½
U. S. 4s coupon (new)	137¾
U. S. 4s registered (old)	113½
U. S. 4s coupon (old)	113½
U. S. 5s registered	110½
U. S. 5s coupon	113¾

VARIAG IN MINIATURE.

Probably the most magnificent toy ship ever built has just been completed in the model room at the Cramps' yard. It is a perfect model of the record breaking Russian cruiser, Variag, and aside from the fact that it is a correct reproduction in the most minute detail, it is really as much a work of art as the great cruiser itself.

The model was made directly from the working drawings from which the cruiser was built, the scale maintained being 1-16 of an inch for every foot. Every detail has been carefully reproduced, the toy cruiser, apparently only lacking a midget crew to be ready to go into action. The hull is perfectly fashioned, the great knife-like bow and beautifully covered stern being even more apparent when viewed in the model than in the big ship.

Model boats, four inches long, each equipped in regulation style, occupy the miniature davits, and every gun is perfectly represented by a carefully wrought steel miniature, which has every working fixture of breech and elevation gear. Other "cannon," with bodies as long as a thumb nail are in the bows of the two steam launch models that lie snugly in their chocks under the gear of the big hoisting cranes.

Bulwarks are reproduced in polished steel wire and even the hatch gratings are true to life, being of wood latticed in the regular fashion. In the fighting tops are baby guns that are exactly like the full grown, spiteful articles that grin over the Variag's top shields. The rigging is reproduced to the smallest brace and halliard from mast of stack and each line is stayed or clewed, according to maritime precedent.

It costs a sum running well into the thousands to build this magnificent model, and ere the Variag steams away it will be presented to the officers, who in turn will probably and it as a fitting present to the Czar.—Philadelphia Press.

At present pennies are all coined in Philadelphia by law, because there was formerly no demand for them in the Southwest and in the far west.

Mothers, be sure and use "Mrs. Winslow's Soothing Syrup" for your children while cutting teeth. It is the best remedy of all. may8eod&w

We are making the trousers walk during our sale. All pants discounted 10 per cent.

PATTERSON.

U. S. Stamps at Ankenbruck's.

2417

WANTED.

Experienced Sewers at No. 87 E. Columbia St.

$20 overcoats go at $16 during our sale.

PATTERSON.

TURN A NEW LEAF.

Get one of the handsome Savings Banks at the Citizens' Trust Co. and start a savings account for the New Year. 28-26t

Profits go glimmering during our sale.

PATTERSON.

TOO LATE FOR CLASSIFICATION

FOR SALE—Meat market; in a good location; doing good business; reason for selling, owner leaving city. Address 58 Walnut street, Fort Wayne, Ind. 28-6t

A SHORT STORY

FROM THE TREE TOAD.

Secluded, solitary on some underbough
Or cradled in a leaf and glimmering light,
Like Puck thou crouchest, espily watching how
The slow toadstool comes bulging, moony white,
Through loosening loam, or how, against the night,
The glowworm gathers silver to endow
The darkness with, or how the dew conspires
To hang at dusk with lamps of chilly fires
Each blade that shivels now.

Art trumpeter of Faeryland, does thy horn
Inform the gnomes and goblins of the hour
When they may gambol under haw and thorn,
Wreathing each wicking bell and twinkling flower
Or belfringer of Elfland, whose tall tower
The Dracaena is, from whence is borne
The elfin music of thy belfry's deep bass bell
To summon fairies to their starlit maze,
To summon them of warn?
—Madison Cawein in Atlantic.

Gas House Maffit.

How He Got on to the Football Team

By BARRINGTON KIDD.

"Did I ever tell you," asked the undergraduate, "about the time Carl Maffit got on the football team by smoking a cigarette?"

"No," said Storrow, "you didn't, and you needn't tell us, either, unless it's a good story."

The undergraduate chuckled. "Oh, it's a good story all right enough, but I ought to have a picture of old Gas House to go with it."

"A picture of old who?"

"Old Gas House Maffit. That's what they used to call him on account of his size. He played center rush after he broke training."

"I don't see how he ever could have made a football man," said Storrow.

"That's exactly what Bill Connors told him," continued the undergraduate. "I remember the first afternoon we got Carl to come out to the field and play on the scrub side. He moved around something like a road roller. He must have been up to 290 pounds. Connors, the trainer, threw up both hands and swore. 'Blessed day,' he shouted, 'an office building!' Carl turned red, but sailed in.

"Well, they made a monkey out of him. Every time the ball was snapped they pushed him down and climbed over him, and then the play went on 10 or 20 yards beyond, and old Carl would come lumbering up just in season to get the same treatment on the next signal.

"But after awhile the coaches began to notice that every time Maffit went down four or five other men went down with him, and the fellows who happened to be underneath were rather disinterested in the next few scrimmages. And they observed that Carl, although he was being used as a punching bag and everybody was laughing at him, never lost heart, but puffed and grinned and went at it as if he was having the time of his life.

"Between the halves Jack Perkins, who was coaching the center men, took Carl one side and gave him a few points about keeping his feet. Now, Carl's feet looked like dry goods boxes and moved about as easily. He didn't know where to plant them, that was all. Well, when the two teams lined up again the varsity had the ball, and the first signal was for Brant to go through the center. The famous half back tucked the ball in the pit of his stomach and dashed forward with his familiar cannon shot rush straight for his hole. But the hole was missing. Carl was there instead. Brant bounded back, and Gas House fell over on him. When they got up, Brant looked white, and Connors took him out of the practice. Carl was awfully scared and began to be afraid he'd hurt somebody else, so he was worse than useless for the rest of the afternoon.

"The next day he turned up again, smiling, and they had some more fun with him. But once in awhile a coach would take pity on him and give him a little tip, and Gas House would scratch his head and grin his thanks. By and by it was remarked that the scrub was stiffening on center plays. The scrub guards were two disappointed candidates for the varsity. They knew they had no chance to get on the team and had been playing listlessly until Maffit came out.

"'Look a here,' he said to them bashfully, 'I hate this dang game as much as you do, but now we're out here we might as well get to them. They ain't so much.'

"The husky scrub trio certainly did 'get to 'em' in great shape. After a fortnight Carl, instead of being a joke, began to be a serious proposition. The two big guards would boost him, and Warr, the little scrub quarter, would push him and pinch him in the legs to make him mad, and old Gas House would snort and lurch through the veteran varsity center like an ox breaking through a snowdrift. He was slow, but he was almighty sure.

"But this slowness was a fatal fault as far as getting on the team was concerned. We had been licked the year before because our line had been overweight, and the coaches were determined that it shouldn't happen again. Bill Connors couldn't take a pound off Carl to save his life. The big fellow would get on the scales after every practice with a confident look, only to be disappointed at seeing that he hadn't lost an ounce. 'If we could only make a beginning!' Bill would say desperately. So Maffit kept on, hoping against hope and training faithfully until a certain eventful night.

"It happened after the fall boat races. Our class crew had won for the first time in its history and a few of us started out to have a celebration. After supper we bought a lot of fireworks and started in under the mistaken impression that we owned the campus. But the police wouldn't stand for that sort of thing on such a trivial occasion as the class regatta, and the upper classmen came out of their rooms and discouraged us.

"'Wait for a college victory,' they said, 'before you burn your money.'

"'I'll tell you what we'll do,' suggested Dutie Peterson. 'Let's go down to the shore and celebrate. The atmosphere in this neighborhood is too unsympathetic.'

"This seemed like a good idea. The shore was the local Coney Island, about two miles out of town. We piled our fireworks into a ramshackle hack and started. Of course we didn't ride inside ourselves. We bunched up beside the driver and all over the top and bumped and [illegible]. It was a fine sight.

"At the corner of Maple street some one spotted old Carl standing under a street lamp and gazing at us wistfully. We whooped and pulled up.

"'Come on, Gas House,' called Peterson. 'Get in the game.'

"Carl shook his head resolutely. 'Can't break training,' he said. 'Can't spoil my chances for the team.'

"Everybody shouted at him.

"'Why not?' said I. 'It won't hurt your chances any.'

"Now, that was a mean thing to say, because it was true. Carl, on account of his weight, was out of the running for the eleven, and every one knew it except himself. So we laughed and told him to get inside.

"'No one's ever going to see you there,' said Peterson. 'We won't give you away.'

"Well, the outcome of this was that Carl opened the door and got in among the fireworks. I suppose from that minute he began to despair of being a football player. It was almost pathetic that he had hung on so long in the face of so much ridicule.

"On we drove, singing, smoking, drinking bottled beer and making noise to our hearts' content. The biggest laugh went up when Gas House asked for a bottle of beer and a cigarette. It meant the end of his athletic aspirations.

"Suddenly there was a gentle sizzling sound inside the hack.

"'Hey, there,' shouted Maffit, 'some of this darned truck is afire! Ouch, now, Peterson, whoa up!'

"And then his voice was drowned by the finest series of explosions you ever heard. Rockets, firecrackers and mines all went off together. We dropped from the roof just as the horses got scared and jumped into a run and couldn't be held. You never heard such an uproar in your life, and Maffit was thrashing around in the middle of it and bellowing like mad.

"'Jump, Carl!' screamed Peterson. 'Open the door and jump, you old fool!'

"The words were hardly out of his mouth when there was a crash, the horses galloped faster, and Carl's massive legs dropped to the ground between the four wheels. He had broken through the floor and was running for dear life. There was nothing else for him to do.

"We weren't so worried that we couldn't laugh, for it was funny and no mistake. It was nearly a quarter of a mile before the driver could saw the horses down and we could disentangle Carl from the remains of the carriage. He was a spectacle. We pushed him up under an electric light in front of a saloon and make an investigation. The perspiration was streaming off him, he was singed and torn and frightened, and his face was white as a sheet.

"'By Jove,' said Peterson, 'you look as if you'd been pulled through a knot hole!'

"'Never had such a start in my life,' gasped Maffit, 'but I'm not hurt a bit. Whew!'

"'I'll bet you lost ten pounds,' I said.

"Gas House blinked, rubbed his chin and then stalked solemnly into the saloon. There was a weighing machine in the corner. He put a nickel in the slot with trembling fingers, stared at the figures and then waved both arms over his head.

"'Great mackerel,' he cried, 'I've made a beginning!'

"Then he caught a trolley back to town, and we saw no more of him until the next afternoon.

"But when we did see him he was playing football again, and Bill Connors was radiant. 'He's coming down,' the trainer whispered to me. 'He's coming down sure. Off six pounds today. We've made a beginning. Good hard training will do most anything if you keep at it!'

"Well, sir, Carl's weight began to go off from the night he smoked that cigarette in the hack. When he played center against Princeton and ran around the field like a 2 year-old, I told Bill Connors that he was a fine example of the value of tobacco in training. He didn't understand me. Connors is a good trainer, but there are some tricks about taking off weight which he doesn't know."—New York Herald.

Grease Spots on Paper.

Sometimes it happens that you get a grease spot on a letter or the page of a valuable book, and you are at once filled with a sense of the hopelessness of ever removing the ugly and irritating blemish, says Home Chat. Here is a remedy for the evil that has been tried with success:

Heat an iron and hold it as near as possible to the stain without discoloring the paper, when the grease or wax will disappear. Upon any traces that are left put powdered calcined magnesia for a time. Bone well calcined and powdered is an excellent absorbent of grease; also plaster of paris. For extracting spots of resinous nature use cologne, turpentine or benzine.

A Wonder.

Mrs. Gadabout—That Mrs. Hard'pend next door doesn't seem to have many friends.

Hostess (wearily)—No; I wonder how she manages it.—Stray Stories.

ECZEMA'S

ITCH IS TORTURE.

Eczema is caused by an acid humor in the blood coming in contact with the skin and producing great redness and inflammation; little pustular eruptions form and discharge a thin, sticky fluid, which dries and scales off; sometimes the skin is hard, dry and fissured. Eczema in any form is a tormenting, stubborn disease, and the itching and burning at times are almost unbearable; the acid burning humor seems to ooze out and set the skin on fire. Salves, washes nor other external applications do any real good, for as long as the poison remains in the blood it will keep the skin irritated.

BAD FORM OF TETTER.

"For three years I had Tetter on my hands, which caused them to swell to twice their natural size. Part of the time the disease was in the form of running sores, very painful, and causing me much discomfort. Four doctors said the Tetter had progressed too far to be cured, and they could do nothing for me. I took only three bottles of S. S. S. and was completely cured. This was fifteen years ago, and I have never more seen any sign of my old trouble."—MRS. L. B. JACKSON, 1414 McGee St., Kansas City, Mo.

S. S. S. neutralizes this acid poison, cools the blood and restores it to a healthy, natural state, and the rough, unhealthy skin becomes soft, smooth and clear.

SSS cures Tetter, Erysipelas, Psoriasis, Salt Rheum and all skin diseases due to a poisoned condition of the blood. Send for our book and write us about your case. Our physicians have made these diseases a life study, and can help you by their advice; we make no charge for this service. All correspondence is conducted in strictest confidence.

THE SWIFT SPECIFIC CO., ATLANTA, GA.

THE UNIVERSAL

FOOD CHOPPER.

IT WILL CUT

Meat and Vegetables COARSE for Hash, Mince Meat, Soups, Stews, Etc.

IT WILL CUT

Meat FINE for Hamburg Steak, Sausage Croquets, Patties, Etc.

IT WILL PULVERIZE

Crackers, Bread Crumbs, Etc.

FOR SALE BY

H. PFEIFFER & SON,

Phone 464. 9 E. Columbia St.
Hardware, Paint and Glass.

A REAL

GRAPHOPHONE

—FOR—

$5.00

NO BOTHER, MUCH FUN

All the Wonders and Pleasures of a High-Priced Talking Machine.

When accompanied by a Recorder this Graphophone can be used to make Records. Price with Recorder, $7.00. Reproducers at the standard Records. Send order and money to our nearest office.

COLUMBIA PHONOGRAPH CO. Dept. 30

88 Wabash Ave., CHICAGO, ILL.

Meyer Cycle Co.,

Authorized Agents,

39-41 W. BERRY ST.

Do you want direct help for kidney trouble? Ask Pellens & Polster for Dr. Iman's Kidney Cure. It saves thousands from suffering. Will improve your health at once. Try it.

YOUNG WOMEN

Take your meals at the
Y. W. C. A.,
51 West Berry Street.

Strangers in the city refurnished to good boarding places. Meals served on the European plan at reasonable rates. Dinner, 11:30 to 1:30. Supper 5:30 to 6:40.

The Bolivian tin mines are situated at an altitude of 14,000 feet above sea level, in the departments of Oruro, Potosi, La Paz and Cochabamba.

A TRIPLE WRECK

A MIX-UP OF THREE TRAINS ON THE PENNSYLVANIA.

ENGINEER BENDER INJURED

JUMPED FROM THE CAB AND BROKE A LEG.

TWO OTHER UNFORTUNATES

FIREMAN JEROME AND BRAKEMAN DEATRICK HURT.

The most costly wreck that has occurred on the western division of the Pittsburg, Fort Wayne and Chicago road for six or eight years happened at Plymouth at 6 o'clock yesterday morning. It was a triple affair, the trains being Nos. 70, 73 and 80. Train 80, a double-header, hauled by engines 333 and 345, was pulling out of the siding onto the main track at O. M. tower, when train No. 70, hauled by engine 179, came down the track at a good speed and ran into her. Seventy's engine struck engine 345, of train 80, piling locomotives and cars up in a heap, which completely blocked the main tracks and sidings for six hours. Engine No. 179 turned over upon her side when the collision occurred and was badly damaged. Two cars of 80's train and eight cars of No. 70's train, all loaded with grain, were wrecked and some of them thrown over upon the westbound tracks, wrecking three cars loaded with coke in train No. 73. The wreck crews from Fort Wayne and Chicago were called to the scene and succeeded in opening to traffic one of the sidings by 12 o'clock yesterday, but the main tracks were not cleared of wreckage until 12 o'clock today. The only person injured in the wreck was William C. Bender, the engineer on engine 179. When he saw that a collision was inevitable he jumped and his right leg was badly broken. He was taken to Plymouth and sent here on No. 20 yesterday afternoon. He is now in Hope hospital, where Dr. C. B. Stemen reduced the fracture. Although the bone is badly splintered, Dr. Stemen is of the opinion that the limb can be saved. An investigation into the wreck is now in progress. The crippled engines arrived here this morning and will immediately go into the shops for repairs.

BACK IN OLD PLACES.

Ed Cleary is again to be found at his old place in the Pittsburg shops. Three or four weeks ago he was granted permission to investigate a position as fireman in the county power house, which was tendered him. After working there three weeks he concluded the position was not the "sump" he was looking after and he abandoned it. Henry Sloat, also a Pittsburg machinist, will resign his position at the power house and return to the shops.

SHORT OF POWER AGAIN.

The Nickel Plate is getting a full share of the freight traffic. One of the officials said yesterday that the company could not handle a larger business were it offered, because of a lack of engines. The snow made a reduction in number of cars in trains necessary and this is quite an important matter during a busy season.

COLLAR BONE BROKEN.

Nickel Plate Brakeman Maurice Deatrick is at his home on Greeley street, suffering from a fractured collar bone. He received the injury while attempting to couple cars at Knox, Ind. The drawbar of one of the cars was broken and when the other came against it they closed in upon Mr. Deatrick more than he expected, with the result mentioned. Dr. J. M. Dinnen is the attending surgeon. Mr. Deatrick is a member of Conductor Van Meter's crew—a local freight, running between this city and Knox. He was brought here on No. 4 at 7:40 Saturday evening.

THE SITUATION IMPROVES.

The grip seems to have reached its worst point in the shops and is now abating. Only five new names appeared on the Pittsburg sick lists this morning, viz: W. Heine, J. Oans, G. W. Whiteman, Julius Geshway and O. A. Schultz. These are more than offset by men returning who had been on the sick list. Among them are Frank Girard, M. J. Murphy, Rollie McAfee, D. Collins, R. H. Mank, Frank Cherry, Frank Minnick, Henry Daseler, W. Trarbaugh, W. O. Schmeling, John Michaels and John Sinclair. At the Wabash shops an improvement has also taken place. General Foreman William Paul, Erecting Foreman J. W. McCoy and a number of mechanics resumed work this morning, while only three new names appear upon the sick list. These are T. E. Lynch, Pearl Bigelow and C. F. Braithwait. Mr. Lynch is seriously ill, it is feared, having symptoms of Bright's disease. He was sent to his home in Tilton this morning, accompanied by Machinist John Houlihan.

LOST A PORTION OF HIS HAND.

C. E. Jerome had the second, third and fourth fingers and a portion of the index finger of his left hand amputated at St. Joseph hospital yesterday, Dr. C. B. Stemen performing the operation. Mr. Jerome is a Nickel Plate fireman and he received the injury in the yards as he was about to go out with train 36. The engine and a portion of the train were standing at the bridge, while a switch engine was adding some cars to the rear end of the train. Mr. Jerome took his oil can, climbed down from the cab and was oiling the machine when some cars were sent against the others with sufficient force to cause the engine to move forward a few feet. Mr. Jerome's left hand was caught and crushed, the wound extending from the second knuckle diagonally back nearly to the wrist. Dr. Stemen removed all of the fourth metacarpus bone and portions of the third and second. Mr. Jerome has been employed on the Nickel Plate several years and is regarded a very careful and competent fireman. For some time he has been firing for Engineer Daniel Grubb, who was in the cab when the accident happened. Mr. Jerome is married and resides on West Main street.

AN OFFICIAL EXPLAINS.

In explanation of the rule establishing a maximum and minimum weight for engine men, a Pennsylvania official is quoted by the Indianapolis Journal as follows: "The introduction of the new and much larger locomotives caused the management to make such rulings. Engineers and firemen now in the employ of the company who do not come within the specified limit will not lose their places if they do fall short of the requirements, the new rules applying only to new men employed. On the new engines the throttles and levers are farther apart than on the old type of locomotives, and men of small stature find considerable inconvenience in holding both at the same time."

CHANGE IN TREASURY OFFICE.

The treasury department of the Pennsylvania lines west of Pittsburg is to be entirely reorganized on February 1. Instead of the present staff, composed of the treasurer, two assistant treasurers and a cashier, there will be one assistant treasurer and three cashiers. T. H. McKnight will remain as treasurer; Robert R. Reed, at present cash clerk, will be promoted to assistant treasurer; J. H. Frederick, now paymaster, will become cashier of the Northwest system, and M. C. Spencer, formerly assistant treasurer in charge of the Southwest system, will be made cashier of the same system; the third cashier will be D. J. Carnegie, in charge of the cash accounts of the Union lines. J. P. Henderson, who has been assistant treasurer of the Northwest system, will retire on a pension. W. R. Morrison, now assistant paymaster, will be paymaster of the Northwest system.

SUES FOR LOSS OF TROUSERS.

How much is it worth to a man to ride without his trousers on, in a Pullman car in broad daylight, subjected to the ridicule of a dozen passengers of mixed genders, for four hours?

This is a question that Judge Hook, of the United States circuit court, will have to decide in the case of Isaac Ryder against the Pullman company. Mr. Ryder says it is worth $500 an hour, and therfore he is suing the company for $2,000 because his trousers were stolen from his berth on the night of July 8, while he was on his way from Kansas City to Chicago, and he had to sit in the car from 5 o'clock in the morning until 9 o'clock of the same morning, wrapped solely in a blanket, mercifully provided by the porter. During his trying ordeal Mr. Ryder says he was made the object of coarse and rude jests on the part of his fellow passengers and, aside from the physical discomfort which he suffered, his mental torment was excruciating beyond all description.

SCOTT'S EMULSION

of cod-liver oil is the means of life, and enjoyment of life to thousands: men women and children.

When appetite fails, it restores it. When food is a burden, it lifts the burden.

When you lose flesh, it brings the plumpness of health.

When work is hard and duty is heavy, it makes life bright.

It is the thin edge of the wedge; the thick end is food. But what is the use of food, when you hate it, and can't digest it?

Scott's Emulsion of cod-liver oil is the food that makes you forget your stomach.

If you have not tried it, send for free sample. Its agreeable taste will surprise you.

SCOTT & BOWNE, Chemists,
409-415 Pearl Street, New York.
50c. and $1.00; all druggists.

WILL MOVE CHICAGO FOUNDRY.

Hon. J. H. Bass is compelled to move his Chicago foundry. It is located on grounds belonging to the Rock Island and Pacific company and the lease has expired. The railway company needs the ground for railway purposes and refuses to renew the lease. Saturday Mr. Bass purchased ground out near the stock yards and a new and modern equipped foundry will be erected there as soon as possible. The Chicago foundry makes car wheels and car castings. It does not in the least detract from the business of the Fort Wayne plant.

THE WABASH NEW BONDS.

The $6,000,000 bonds of the Wabash railroad have been sold to Simon Borg & Co. The $3,000,000 Toledo and Chicago division bonds will be forty-year gold 4 per cents, interest March 1 and September 1. They will be a first lien on about eighty-three miles of road—Toledo to Montpelier, connecting Toledo with the Chicago division of the Wabash railroad, and Butler to Fort Wayne, Ind., connecting the Detroit division with the St. Louis division. As above stated they will also be a second lien on the Detroit and Chicago division, subject to the existing lien, which is being retired by a sinking fund yearly. The $3,000,000 equipment bonds will be sinking fund twenty-year gold 5 per cents, interest March 1 and September 1; they will be a first lien on equipment costing about $3,300,000, and, it is understood, will be retired by a sinking fund of $100,000 per annum for five years, $150,000 per annum for the next year, and $200,000 per annum for the last five years, at 105 and interest.

PERSONAL NOTES.

Fred Korte, teamster for Rhinesmith & Simonson, is sick.

S. McCurdy and N. F. Burg, truckmen at the Pittsburg freight house, are sick.

Mrs. D. Collins, wife of the Pittsburg shopman, is quite sick at her home, 18½ Bass street.

J. E. Noble went to Defiance, Ohio, this morning on business for the Bass Foundry and Machine company.

Nickel Plate Brakeman A. Dent now resides at No. 127 Calhoun street, having moved from Lavina.

The Wertern Gas Construction company is taking its annual inventory this week and only a few of the mechanics are at work.

J. Moore, J. Singleton, F. Blotkant, C. Wellman and J. Spuhler, Pittsburg shopmen, have been granted leave of absence to look after some private affairs.

Conductor W. Cox, of the Pittsburg, was injured slightly Saturday by being thrown down by a sudden lurch of his caboose. He will be off duty a few days.

Dr. F. W. Brown, medical examiner at Grand Rapids for the Pennsylvania Voluntary Relief association, passed through the city this morning on route to his field of labor. He had been at Logansport to spend Sunday with friends.

C. A. Hartman, telegraph operator at Master Mechanic G. S. McKee's office, was taken with the grip yesterday and was unable to report for work this morning.

Louis Kinnaird, assistant master mechanic of the Allegheny shops, and Robert Sears, of the signal department, were guests of Mr. Kinnaird's relatives over Sunday.

Robert Kinnaird, the veteran Wabash machinist, who has been suffering from a rheumatic attack for some days, has contracted a severe cold, which today threatens to develope into lung fever.

The Grand Rapids and Indiana company is about to replace the old wooden bridge across the Limberlost creek at Geneva with a substantial steel bridge. The structural pieces are already on the ground.

Passenger Engineer Tony Kelker has recovered from an attack of lung fever and will take his place at the throttle of a Pittsburg engine tomorrow. Mrs. Kelker, who is suffering from the grip, is still quite sick.

Mrs. Martin Fieldman, sixty-eight years old, took her first ride on a railway train last week, when she went from Bourbon to Goshen. Mrs. Fieldman has resided on a farm near Bourbon forty-five years.

The practice of allowing stop-over privileges is to be abolished. Many tickets fall into scalpers' hands through this practice, the companies allege, and it is due to this fact that the privileges are to be curtailed.

Bluffton News: "Thomas H. Gallivan, of Fort Wayne, was in town Monday. Tom is a Nickel Plate employe, who, we learn, will soon take unto himself a wife. The extra 'rib' will be taken from Connerville in this case."

On Thursday the Pittsburg, Fort Wayne and Chicago delivered at Pittsburg the longest train of live stock ever delivered at that point, there being forty-five carloads of stock and a passenger coach attached, carrying twenty-three drovers.

News from Bluffton is to the effect that an electric railway may be constructed upon the line of the C. B. & C. road, now defunct. The line, if built, will extend from Portland to Huntington, through Bluffton. The grading is done for several miles and the ties distributed.

Conductor M. Sauer and Brakeman W. S. Barlow, of the Nickel Plate, are sick and off duty. Conductor S. S. Deahl, of the same road, who was sick a week, reported for work yesterday. Brakemen W. B. Pierce and J. T. Lause have been laying off for a couple days for rest.

The Elkhart shops of the Lake Shore, of which Charles Cross is the master mechanic, are to become more important works. The company last week appropriated $27,500 to buy additional machinery and when it is ready for operation the working force will be increased. The shops are now running a day and night force.

A. N. Spencer, one of the best known railroad contractors in the west, died Friday night at his home in Kansas City, Mo., aged fifty-seven years. Mr. Spencer undertook the contract to build the Choctaw line, the Choctaw, Oklahoma and Gulf railway, from Oklahoma City to Fort Reno. Not being able to collect pay for his work he assumed control of the line and managed it for two years until its indebtedness had been liquidated.

CASTORIA

For Infants and Children.

The Kind You Have Always Bought

Bears the Signature of Chas. H. Fletcher

OUR SALE

Is just a temporary loss for a prospective gain.

REUBEN S. PATTERSON.

TAILOR-MADE SUITS

And coats are our specialty. Get our prices and examine our goods. G. Schmidt, Merchant Tailor, 57 East Berry street. 27-tf

All heavy underwear discounted 10 per cent. during our sale.

PATTERSON.

U. S. Stamps at Pickard Bros. 24t7

There are in Chicago 6,371 saloons which during the last annual period yielded in revenues to the city $3,162,170.

Photo by Boulinger, Paris.

MLLE. LUCIENNE BREVAL.

Mlle. Breval, who is now singing in grand opera in New York, is the idol of the French operatic stage and one of the most classically beautiful women in France.

JAMMED.

He—What a lovely hat! I'm completely mashed on it.

And just then the wind blew.

STILL DO ING DUTY.

Wife—Uncle George enjoyed his Christmas dinner so much, suppose we invite him for next Sunday.

Husband—I would, but I'm afraid he might recognize the turkey.

Something Besides Quality.....

We have something besides quality and style to talk about in our clothing. It is known by nearly all good dressers that we carry the best garments made, and it is no idle boast to say that no other clothing fits like ours. But along with all this, one-fifth the marked price is thrown in with the suit or overcoat. All men's, boys' and children's suits, overcoats and reefers discounted 20 per cent. (blue and black worsted suits excepted.)

REUBEN S. PATTERSON.

SOME BRIGHT THINGS

For You

at our store, during the

Big Ring Sale

commencing

MONDAY, JANUARY 28.

IN conformity with our plan of always adopting new methods of pleasing customers, we have arranged with one of the largest manufacturers of Rings, in the U. S., to send to our store one of their lady experts, to demonstrate the world-famous line of W. L. & Co. SOLID GOLD Shell Rings. The Set Rings are Genuine French Doublets, in Diamonds, Turquoise, Emeralds, Rubies, Pearls, Etc. All are Exact Reproductions of Stones worth from $25 to $100. Guaranteed to Wear for Five Years, in Constant Use.

Price 25c. 50c. and $1.00.

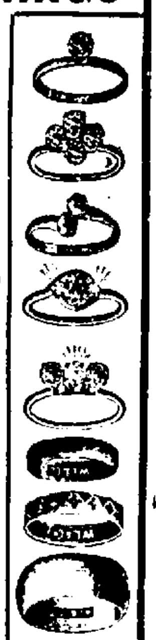

WE - TAKE - INVENTORY

FEBRUARY 1st.

Stock taking is a sort of house cleaning time in this business. We find something that we would rather not have. Perhaps you can use them. The price will be low enough. From now until February 1st we are going to have a sort of

RUMMAGE SALE.

All the worst things we have will be brought out. What is bad to us may not be bad for you at a price.

THE......

Rurode Dry Goods Co.

MASONIC TEMPLE.........

MONDAY, JANUARY 28.

THE BRILLIANT ROMANCE.

Great New York and London Success.

UNDER the RED ROBE

Dramatized by Edward Rose, Adapter of "THE PRISONER OF ZENDA." With the Great New York Company, including MR. PAUL GILMORE and MISS FRANCES GAUNT. SUPERBLY STAGED. HISTORICALLY CORRECT COSTUMES.

Prices, 25c, 50c, 75c and $1.00. Seats now on sale.

MASONIC TEMPLE.

TUESDAY, January 29.

The Laughing Success:

"TWO MARRIED MEN"

By a Company of Comedians, Singers and Dancers.

Prices: 25, 35 and 50 cents.

MASONIC TEMPLE

Wednesday, Jan. 30,

MR. CLAY CLEMENT,

In his remarkable personation of BARON HOHENSTAUFFEN In his own ever welcome idyllic comedy.

"THE NEW DOMINION"

With an adequate supporting company.

Play and characterization everywhere accorded the highest praise, as being the "best in dramatic art."

Prices, 23c, 50c, 75c and $1.00. Seat sale Monday.

CLAIRVOYANT.

MRS. DR. BEATTIE.

THE FAMOUS ENGLISH CLAIRVOYANT, PALMIST AND CARD READER, Office and Residence

63 WEST JEFFERSON STREET.

Call and consult her. Don't stumble on with bad luck and an aching heart when matters can be set right for you. She breaks evil influence, tells sick people what is their real trouble. Never fails on matters of law, lost affection, love, luck, marriage, divorce, lost articles, missing treasures; who is your friend, enemy, lover or rival. Full satisfaction guaranteed. Office hours 10 a. m. to 9 p. m. daily except Sunday.

Ladies, 25c; gentlemen, 50c. 'Phone 141, Main.

Try The Sentinel Want Column.

LOCAL LINES.

Rev. J. Fenwick Reed, who has been conducting evangelistic services at the Wayne Street M. E. church, left today to take up a similar work in Illinois. Rev. Reed delivered a series of earnest, forcible sermons in Fort Wayne, and made many friends here.

L. E. Thayer, formerly with the Fort Wayne Organ company, is now on extended western trip in the interest of the Starr Piano company, of Richmond. Mr. Thayer has been with the Starr company for three years and will be remembered by many friends in Fort Wayne.

THE "WIND UP."

The sale of un-redeemed Diamonds will positively end on Saturday, Feb. 2nd. Beginning today, we allow ten per cent. discount from the already very enticingly priced forfeited Diamonds in our west show window. All beauty's there and besides 'tis an opportune opportunity that may ne'er come to you again.

We've still far too many unredeemed Watches—about 600—gold, gold-filled, silver and nickel cases, and we can suit almost anybody. Our special Watch sale will continue to Feb. 16th.

THE EMPORIUM.

2513 19 East Main St.

PRIZE WALTZ

At Elektron Hall Thursday night, Jan. 31. G. E. Orchestra. 28-3t

Dr. Thompson, dentist, has removed his office from 9 East Wayne street to 32 E. Wayne street, corner Clinton. 23-6t

Attend Patterson's discount sale this week.

The Eureka Bowling Alley has moved to more commodious quarters, 3rd floor in the Y. M. C. A. building. Everything in first class order. Special arrangements made for ladies and their escorts. Return game played with the Van West vs. Eurekas, Feb. 5. Admission 10c. Ladies free.

PURE BEESWAX CANDLES FOR CANDLEMASS.

We just received a large shipment genuine Beeswax Candles direct from the manufacturers, for church purposes; four to the pound, 9c each, or 35c pound

WHITE FRUIT HOUSE.

The Evening Sentinel.

MONDAY, JAN. 28, 1901.

OUR TELEPHONES.

Editorial Rooms	650
Business Office	173

THE WEATHER.

Chicago, Jan 28.—Forecast for Indiana—Generally fair tonight and Tuesday; westerly winds, becoming variable.

LOCAL NEWS.

Frank Falker is in Chicago.

Miss Fannie Winch is confined to her home by a severe attack of asthma.

The U. C. club will give a dance this evening in Miss Hanker's dancing academy.

The Daughters of Workmen will give a progressive pedro party at the hall tomorrow evening.

Coleman Ehrman, who has been seriously ill for a week or more, is again slowly improving.

Miss Ora May Geerken is quite sick at the home of her parents, Mr. and Mrs. Henry Geerken.

Bert Richmond, of the Indiana Furniture company, is unable to leave his home on account of an attack of grip.

The two orphan children of the late Robert Brandenburg have been taken to the Lutheran orphanage at Indianapolis.

The Allen County Medical society will hold a meeting in the assembly room of the court house tomorrow evening.

Mrs. Martin Kramer has returned from Lenore, Tenn., where she spent several weeks with her daughter, Mrs. W. C. Cassidy.

Very Rev. John Guendling is expected home from Covington, Ky., this evening, where he attended the consecration of St. Mary's church.

The Alvin Joslin company which showed at the Temple Saturday night will shortly disband. The band closed its season here after Saturday's performance.

Special services at the Wayne Street M. E. church will be continued each evening during the present week at 7:30. The congregations are large and the deepest interest is manifested.

The Fort Wayne Art club will hold a meeting at the School of Art this evening. Mr. Noll, one of the gentlemen engaged in the decoration of the court house, will give a talk on "Mural Painting," and Alfred Grindle will speak on "Architecture."

The Olympia band held a meeting yesterday to discuss plans for the fair which they will give next month. The ladies interested in the success of the fair will hold their first meeting tomorrow night, and the band will have its regular rehearsal tonight.

The Womans' Bible Meeting of Wayne Street M. E. church will be held tomorrow afternoon from 3 to 4 in the Sunday school room. The leader, Mrs. Lem Hartman, will welcome every lady who desires to give an hour to the study of the Bible.

Auditor Billy Meyer says he will make one more attempt as a show manager. He has engaged the Griffen orchestra entertainers, a company of five artists, who will give a musical entertainment at the Wayne club on the evening of February 16. The company is well recommended and after the entertainment will play for a dance in the ball room.

NEW CALIFORNIA CANNED GOODS.

California Green Gages, 16c can.
California Egg Plums, 16c can.
California Apricots, 16c can.
California Lemon Cling Peaches, 17c can.
California Yellow Crawford Peaches, 18c can.
California White Cherries, 20c can.

WHITE FRUIT HOUSE.

P's and Q's for quality. So mind your P's and Q's you will come to our store.

PATTERSON.

HOTELS AND RESTAURANTS TAKE NOTICE

Extra Yellow Crawford Peaches, 15c can.
Extra Bartlet Pears, 10c can.
Extra Cal. Egg Plums, 10c can.
Extra Cal. Appricots, 11c can.
Extra Cal. gal. Peaches, 40c
Extra Cal. gal. Appricots, 40c can.
Monroe Brand gal apples, 25c can.
Extra Fine Tomatoe Catsup, 50c gal.
Cal. Ex. Heart White Cherries, 20c can.

GREATEST GROCERY CO.

Fancy vests half price at Patterson's.

DRIED FRUITS.

Fancy Crawford Peaches, 10c lb.
Extra Cal. Muir Peaches, 12c lb
Fine Evaporated Pears, 10c lb.
Fine Evaporate Appricots, 12c lb.
Choice California Prunes, 5c lb.
Fancy Santa Clara Prunes, 7—8c lb.
Fancy Large Ruby Prunes, 12c lb.
California Muscatel Raisins, 8c lb.

GREATEST GROCERY CO.

COLONEL OAKLEY IS AT HOME

RETURNS FROM THE SEAT OF WAR AT INDIANAPOLIS.

Says His Position on the Charter Fight Has Been Misrepresented and Exaggerated.

Col. C. B. Oakley has returned from Indianapolis, and when seen by a reporter for The Sentinel this morning there was nothing in his words or his manner suggestive of the tempestuous fight over the proposed charter amendments at the capital city.

"I have been through hotter fights than this," said Mr. Oakley smilingly, "and while I intend to maintain my position on the charter amendments, I must say that that position has been greatly exaggerated."

When the reporter asked what the outcome was to be, Col. Oakley said:

"I would not attempt to say. The matter is now in the hands of the committee, and I do not know whether any of the local politicians are at Indianapolis looking after it or not. I do not believe, however, that the people of Fort Wayne are lying awake o' nights waiting to hear my opinion on the matter."

"You will admit, however, that your position must have been something of a surprise to the other republicans at Indianapolis?"

"Well, I do not know. It was surely evident that there were some parts of the proposed changes which I did not sanction from the first. On the other hand, some of them I heartily endorsed. I am in favor of a nonpartisan police and fire department, and I gave the city this when I was mayor. I do not, however, favor the law being made ... as regards the mayor, and I ... the salary schedule as made up. ... of the salaries are made too high and others too low."

In response to a second interrogative, Col. Oakley said he did not care to hazard a prediction upon the probable course of the legislature.

MUSICIANS FIX PRICES.

The Musicians' union held their regular monthly meeting yesterday. The principal business was the ratification of a new schedule which has been under consideration since October. A number of changes were made, in some instances raising and in some lowering the price to be charged, while in many cases the old rates were allowed to stand. Under the new schedule prices are more uniform in regard to the compensation for equal kinds of work. The only change in prices for band work that was important was fixing a limit and grading funeral work. Heretofore funerals in any part of the city were played for a uniform price. Under the new schedule the price for funerals from any part of the city lying within the territory bounded by Harmer on the east, Dawson on the south, Jackson on the west and Fifth on the north, will be played for $2 per man, and outside of those lines in the city for $2.50 per man. Twelve o'clock dances will hereafter cost $2 per man, instead of $1.50, and other changes were made. The union is in a flourishing condition and has a membership of paid-up musicians of nearly 125.

RALPH PARLETTE TONIGHT.

The fourth entertainment of the people's lecture course will be given this evening at the West Jefferson Street Church of Christ, and Ralph Parlette, the famous humorist, will be the attraction. A great many seats have already been sold for this entertainment, which is one of the best in the series. Mr. Parlette has been compared to Bill Nye both in style and appearance, and he undoubtedly resembles the great humorist excepting that he has a liberal growth of hair on his head, something Bill Nye hadn't very must of.

BLESSING OF CANDLES.

The feast of the purification will be observed at the Cathedral next Saturday morning, at which time will take place the blessing of candles. The feast of St. Blase will be observed on Sunday, and after the masses the ceremony of blessing the throats of the congregation will be performed.

SLEIGHING WAS GOOD.

The snowfall of Saturday evening and Sunday morning put the streets in fine condition for sleighing and a great many people took advantage of the opportunity to enjoy a sleigh ride. The ring of sleigh bells was heard during the entire day and well into the night, and those who didn't own cutters wished they did and envied their more fortunate neighbors. West Washington street was most frequently, and a great many people passed and re passed on their way to and from Swinney park.

Frank Mohr has recovered from his recent illness.

Always Something New

NEVER SATISFIED TO LET THINGS DRAG.

To induce you to centralize your trade here, we offer you an....

OIL PORTRAIT

Of Yourself .....

Free of Charge.

It costs you nothing, either directly or indirectly. We simply ask that instead of dividing your small purchase you confine them to us until you have traded $25. Then come in and get your picture in oil free. Our guarantee protects you on prices. It is the fairest a merchant can give. If you make a purchase here and are not satisfied, return it and get your money back. We believe we are selling goods at a smaller margin of profit than any one in this county, and as our business has increased 35 per cent the year ending January 1st, it is evident that others believe the same thing. So we ask for your trade strictly on the merit of goods and prices.

The portraits we give you simply as an inducement to confine the smaller purchases as well as the larger ones to us.

The $25.00 must be traded between January 1st and November 1st.

Our agent will call upon you and show you the portraits, and deliver coupon tickets to you. You need have no hesitancy about intrusting your photographs to them, as they will be returned to you in good condition.

TAFT'S, 54 Calhoun --- Street.

INJURED WHILE SKATING.

William S. McLeod, traveling salesman for G. E. Bursley & Co., who resides at 322½ Washington boulevard, was seriously injured while roller skating at Princess rink Saturday afternoon. While trying to avoid a collision with two small boys he missed his footing and was thrown with great violence against the wall of the rink, striking his head against a beam with such force that he was rendered unconscious for over forty minutes. Dr. Charles Barnett was summoned and had the injured man removed to Hope hospital, where he is suffering from a severe concussion of the brain. It was at first thought that the injuries would prove fatal, a fracture of the skull being feared. Mr. McLeod is now resting easily and it is expected that he will be about again shortly.

Two thousand Japs were put to work by the Great Northern railroad a year ago. They took the places of white men in all branches and there were many who predicted the necessity of excluding the Japanese, just as the Chinese were before them. The fear, however, was ill founded. The railroad has come to the conclusion that Japanese at $1 a day are more expensive than white men at $1.25. Orders have been given to discharge the Japanese as fast as their places can be filled.

Our repair man, Mr. W. P. Widdrington, from our factory, will be in Fort Wayne, at the Aveline hotel, 29th and 30th inst. Should your machine need attention in any way, kindly write him at once, care Aveline hotel, or call him by 'phone there on those dates, and he will be pleased to call and put your machine in first-class condition.

THE SMITH PREMIER TYPEWRITING CO.
R. M. BECK, Representative.

U. S. Stamps at Pickard Bros. 2tf

When we can't save you money on your purchase, we feel that our usefulness in Fort Wayne is ended.

PATTERSON

MONEY TO LOAN

On Real Estate or Personal Security. C. F. Pfeiffer, Rooms 6-7, Bass Block. 2tf

Prices are now mere skeletons at Patterson's.

STRODEL & SON,

No 13 Harrison St.

Smoked Goose Legs.
Dill Pickles.
Imported Lentils.
Smoked Braunschweiger, Liver Sausage and Frankfurter. 2tt3

FOOTWARM FOR COLD FEET

A pure and harmless powder for the shoes. At druggists, 25c. 4273m

Peace on earth—right prices to all.
PATTERSON

LOCAL LINES.

Mrs. Paul M... is visiting at Albion, ... this week.

S. A. Stein leaves tomorrow for a business trip to ...ville.

Michael J. Louden was the guest of friends at Washburn over Sunday.

Lyman Fox, who has been for some months a reporter on the Journal-Gazette, has tendered his resignation.

Henry Hunt, of Altoona, a railway postal clerk on the Grand Rapids and Indiana, is visiting friends in the city.

Mrs. Herman Michael was called to Chicago yesterday on account of the serious illness of her daughter-in-law, Mrs. Herman C. Michaels.

A burning chimney at the residence of Henry Brindle, 11 Indiana avenue, called out the fire department shortly after noon today. There was no damage.

THE ALLEN COUNTY LOAN AND SAVINGS ASSOCIATION, ... | PAYS 5 Per Cent Interest on stock. LOANS MONEY at Low Rates ... Assets $600,000

Fort Wayne Trust Co

CAPITAL, $200,000.00.

CORNER MAIN and COURT STS.

Pays 3 per cent. interest on certificate and book deposits of $1.00 and upwards.

Loans money on farm and city real estate at a low rate of interest, and on easy payments.

OFFICERS:

Henry C. Paul, President.
Samuel M. Foster, Vice President.
Andrew Hoffman, 2nd Vice Pres.
Charles A. Wilding, Secretary.
William Paul, Ass't Secretary.

DIRECTORS:

Samuel M. Foster,	Andrew E. Hoffman
Charles S. Bash,	John C. Peters,
George W. Pixley,	William J. Vesey,
William E. Mossman,	Louis Fox,
Henry C. Paul,	John B. Reuss,
Charles A. Wilding,	David Studabaker

W. L. DOUGLAS $3.50 SHOE UNION MADE

To the Public: Twenty-five years experience enables me to offer the best $3.50 shoe in the world for men. ...

W. L. Douglas

W. L. Douglas Shoe Co., Brockton, Mass., will send you a pair by mail for $3.75. Catalog free.

FORT WAYNE STORE:

80-82 CALHOUN STREET.

—THE—

Citizens Trust Company,

Cor. Berry and Clinton Sts.

CAPITAL, $200,000.00.

3 Per Cent. Interest Paid on Deposits ....

One Dollar

—AND UP.—

LOANS—Made on farm and City property at low rates

The regular meeting of Plymouth Chautauqua circle will be held this evening at the home of Mrs. Geismar, on East Berry street.

"If it's a good thing SEAVEY'S have it."

Some People Have Heaps of Money....

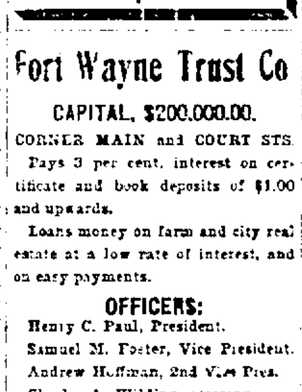

But they don't like to pay fancy prices any better than poor people. And they don't have to when they buy at our store. We treat all people alike. We treat all people the best we can. We sell on the closest possible profit—closer than other dealers consider possible.

A fair example of this policy is our COLUMBIA AIR TIGHT HEATER. It heats your room in five minutes. It is easily removed and set up. The fire never goes out. It is clean and durable. $2.00 buys one. Call soon; they are going fast.

BOTH PHONES 149 SEAVEY'S UP TO DATE HARDWARE STORE 19-21 W. MAIN ST.